23
DESIGN
E-11

Des.

RETURN TO
DESIGN DIV.

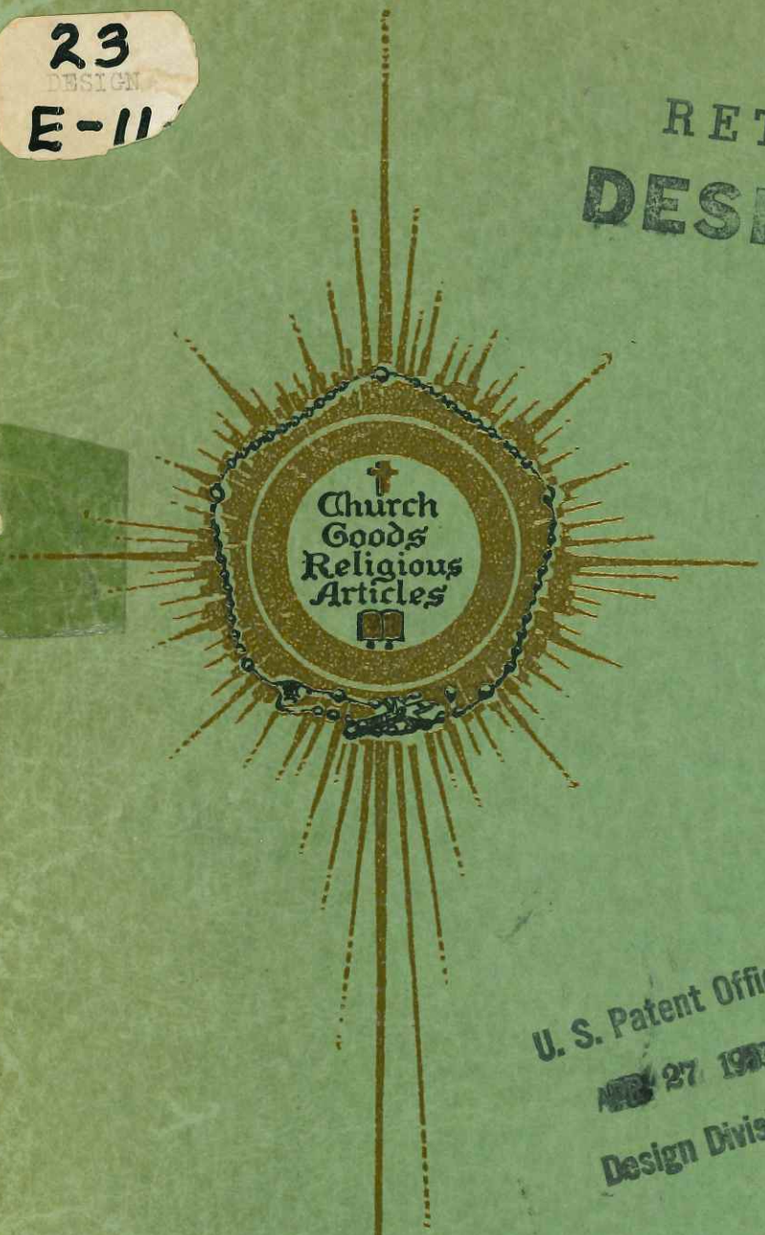

U. S. Patent Office
APR 27 1953
Design Division

LIBRARY
MAR 16 1953
U. S. PATENT OFFICE

U. S. Patent Office
APR 27 1953
Design Division

RETURN TO
DESIGN DIV.

TS
2301
C5D2
1952

1952

Hirten
of NEW YORK
21 BARCLAY STREET

TS
2301.C5
H5
1952
Des.

U. S. Patent Office
APR 27 1953
Design Division

LIBRARY
MAR 16 1953
U. S. PATENT OFFICE

1952

WILLIAM J. HIRTEN CO., Inc.

In presenting our new catalogue for 1952, we are pleased to announce the opening of our new store located at 21 Barclay Street, New York City.

This new modern building will allow us more floor space where our merchandise can be displayed more advantageously and make shopping more convenient and a pleasure. Always known for our comprehensive assortment, our new store will permit us to increase our extensive assortment of Church Goods and Religious Articles. Many of which will not appear in our catalogue. We suggest any items you are interested in purchasing that do not appear in the catalogue that you write to us and we will gladly give full particulars.

U. S. Patent Office
APR 27 1953
Design Division

We are pleased to present our new catalogue for 1952 for we feel assured the items listed will meet the approval of our old and valued friends and aid you in purchasing from the Hirten Co. to whom you have been so loyal these many years. The Hirten Co. is proud of your loyalty and shall make ever endeavor to supply your requests in the same efficient manner; making every effort to improve our service and show our appreciation for your continued favors.

We shall continue to offer the best quality merchandise of our own make and from the leading manufacturers at home and abroad. Our policy, as always, to be of the best quality and workmanship — offering our merchandise at the most reasonable price levels in keeping with our high quality. Because of conditions there is the possibility of price changes. However, we shall, in every instance endeavor to maintain prices as quoted and to keep any increases to a minimum.

Respectfully,

R. Vincent Hirten,

President.

XMAS BOOKLETS — CALENDAR PADS

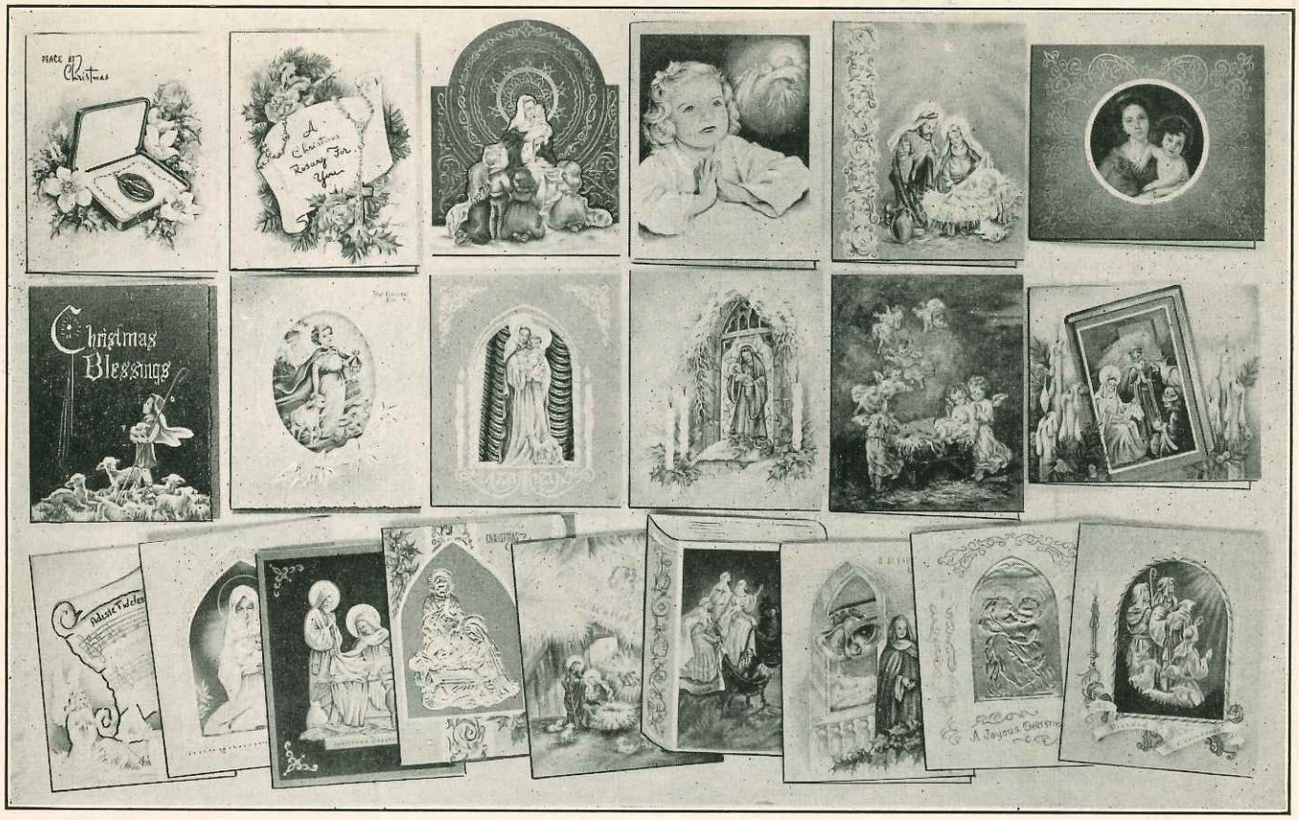

No. 3312 ***Per Box — 60c***

Finest quality Christmas booklets. Exceptional value. This assortment of 21 booklets contains a very distinctive variety. All cards are embossed. Includes cut outs, draped backgrounds, embossed emblems, etc. Do not confuse this assortment with the inferior quality offered at lower prices.

100 or more boxes—$55.00 per 100 — 500 or more boxes—$49.00 per 100

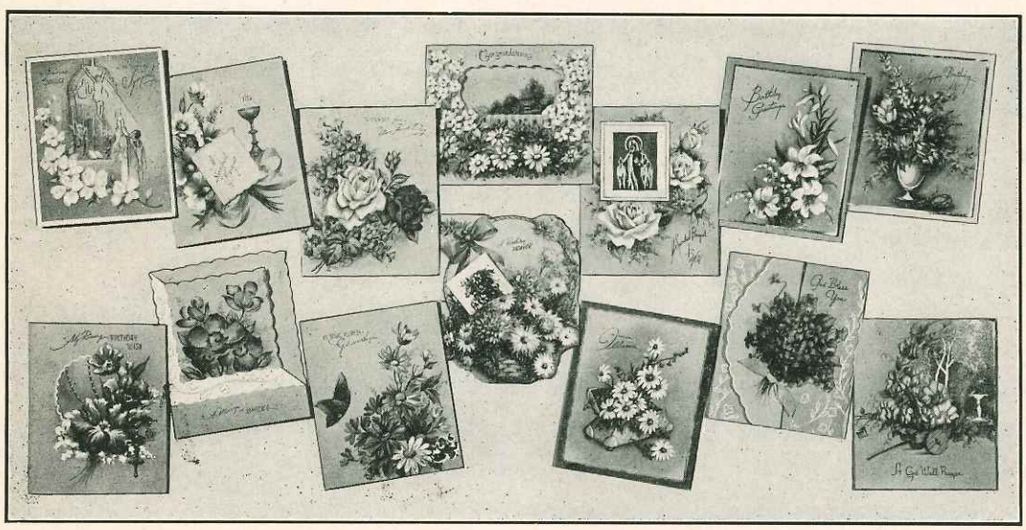

No. 3311 — EVERYDAY GREETING CARDS

2 Spiritual Bouquets for the Living, 3 Friendly Birthday Wishes, 1 Sympathy, 1 Rosary Birthday Wish, 2 Illness, 1 Spiritual Bouquet with Sympathy, 1 Congratulation or Anniversary, 1 Cheer, 1 God Bless You or Friendship, 1 A Prayer for your Feast Day. (HC)

Now Available!

TRULY NEW AND DIFFERENT!

Fourteen Cards that Meet the Long-felt Need of Every Catholic Home

This everyday, all-occasion greeting card assortment offers you the kind of cards Catholics have long sought — beautifully appointed De Luxe Catholic Cards . . . and with pleasing Catholic sentiments to appropriately send your friends on any occasion. No longer is it necessary to take a hurried and special trip in search of a card with the correct sentiment, and then be disappointed because you find nothing Catholic.

This assortment is so well-chosen, so well-balanced, that you will have at home . . . and waiting at your fingertips . . . just the right selection ready to be addressed and mailed . . . *and the cards are distinctively Catholic.*

Per Box ..... ***65c ea.***
12 Boxes ..... ***60c ea.***
50 or more boxes ..... ***55c ea.***

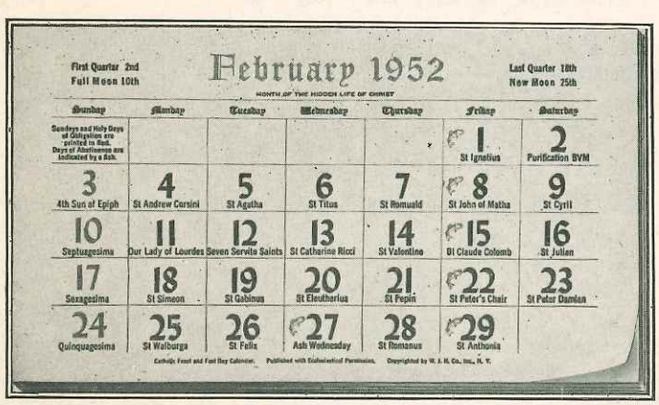

No. 3368

CALENDAR PADS FOR 1952

With our exclusive copyright features showing both Fast Days and Days of Abstinence

Prices Per 100

No. 3368—Size 1¾ x 2¾ **$2.00**
No. 3369—Size 2⅜ x 4⅜ **$2.25**
No. 3370—Size 3 x 5¼ **$2.50**
No. 3371—Size 4 x 6¾ **$3.50**

(HC)

U. S. Patent Office
APR 27 1953
Design Division

No. 3367

LEAF CALENDARS

This outstanding turn-over calendar now beautifully lithographed in full color on fine grade paper. The 12 pages have a popular subject for each month. Our copyrighted special calendar pad shows the Fast Days, Feasts and Days of Abstinence. This is the outstanding buy in leaf calendar fields. Size 8x13½. (HC)

$12.50 per 100 ***Envelopes $3.00 per 100***

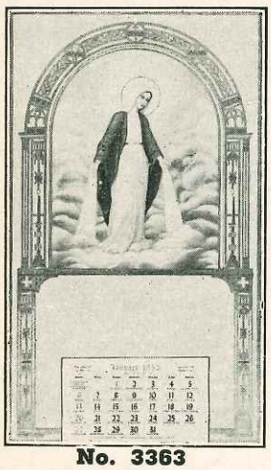

No. 3363

No. 3364

No. 3365

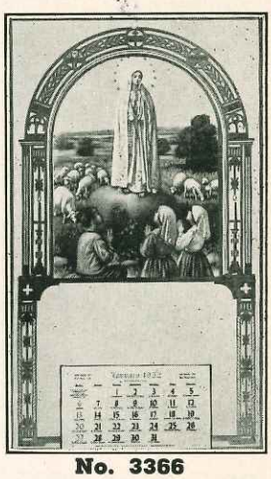

No. 3366

CALENDARS — SIZE 9x15½

Our Semi-DeLuxe Calendar, large pictures. Distinctive border of red and gold on pale blue background. Subjects lithographed in full color and gold on fine grade clay coated five ply cardboard. Four excellent subjects. Our Lady of Grace, Agony, Madonna and Child and Our Lady of Fatima. (HC)

$11.00 per 100 ***Envelopes $3.50 per 100***

No. 3358

No. 3359

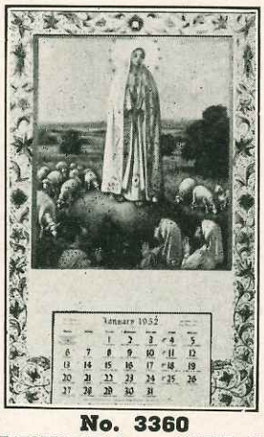

No. 3360

No. 3361

No. 3362

CALENDARS — SIZE 7x11

Beautiful new design. Border in four colors with gold and buff background. Pictures lithographed in full color on fine grade clay coated five ply cardboard. Five popular subjects, Sacred Heart of Mary, Sacred Heart of Jesus, Our Lady of Fatima, St. Anthony and Holy Family. (HC)

$8.00 per 100 ***Envelopes $2.50 per 100***

No. 3352

No. 3351

No. 3356

No. 3357

No. 3353

No. 3354

No. 3355

CALENDARS — SIZE 5x8

Seven numbers—lithographed in full color, borders, blue, buff and gold on fine grade clay coated five ply cardboard. Pictures lithographed in full color and gold. Three designs have three subjects. No. 3351 has Sacred Heart of Mary, Sacred Heart of Jesus and St. Joseph. No. 3356 has Infant of Prague and St. Joseph and Our Lady of Fatima. No. 3352 has St. Anthony, Holy Family and St. Ann. Four designs have single subjects. No. 3353 is the Assumption; No. 3354 is Sacred Heart; No. 3355 is Christ at 12 and No. 3357 is the Sacred Heart. (HC)

$5.00 per 100 ***Envelopes $1.25 per 100***

ROSARIES

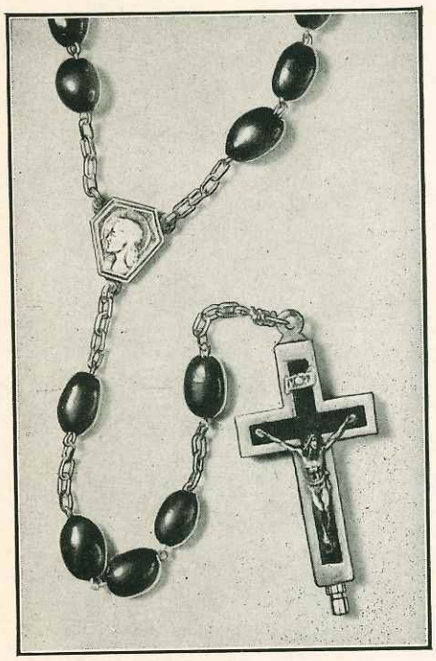

No. C19 — Spina Christi Rosary

Brown beads made from Spina Christi seeds, or seeds from the thorn bush from which our Saviour's crown of thorns was made. White metal chain, nickel bound ebony reliquary cross containing relic. Length 22".

Each 75c

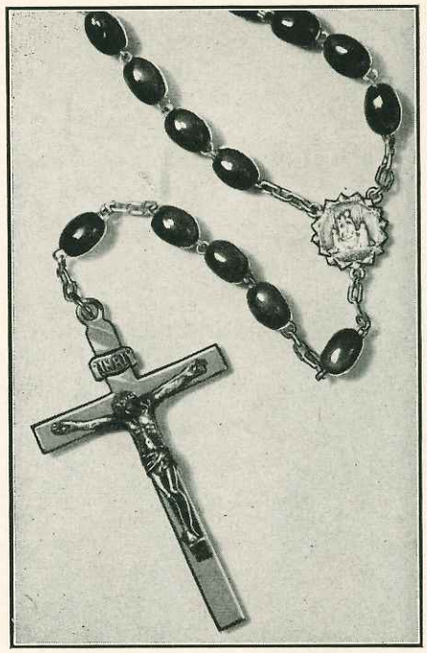

No. 135 — ROSARY

Oval cocotine beads mounted on unbreakable double white metal links. Soldered chain. Oxidized silver crucifix and connection. Everbright Crucifix with drooping head corpus. Length 18 inches. (CM)

Each 95c

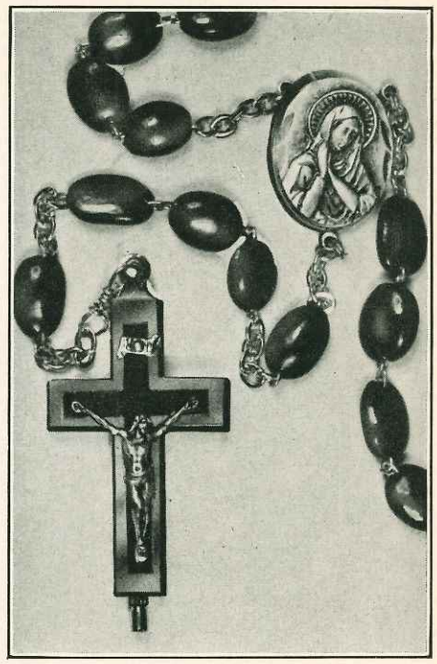

No. C18

Best quality beads made from Spina Christi seeds or seeds from the thorn bush from which our Saviour's crown of thorns was made. White metal chain, nickel bound reliquary cross containing relic. Length 22 inches.

Each 90c

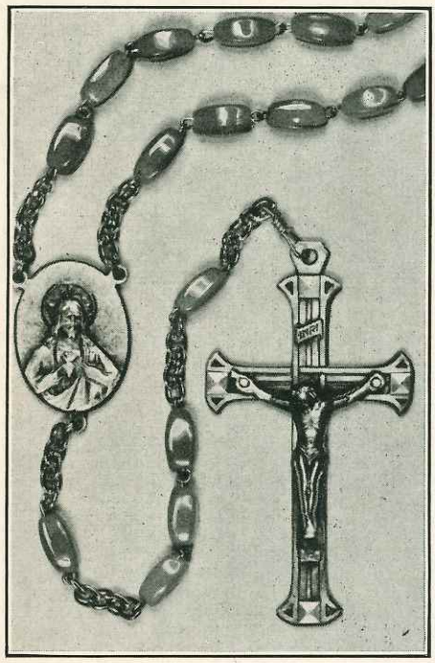

No. C81

Rectangular beads mounted on silver-plated chain, oxidized silver cross and connection. Available in the following colors: blue, green, ameth., white and rose.

Each 75c

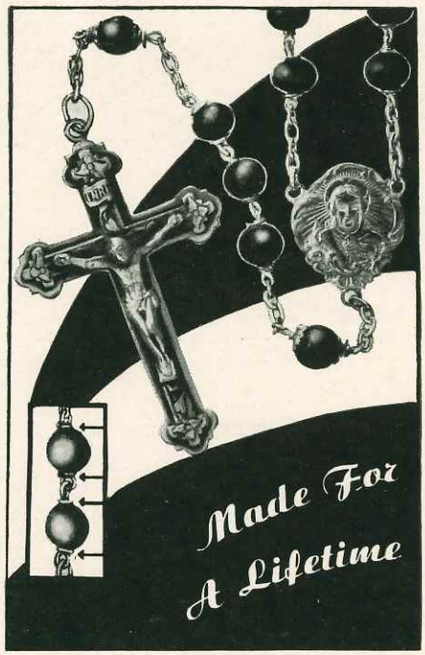

No. C27

Unbreakable rosary round beads mounted on silver-plated chain and connection, oxidized silver cross. Length 18½ inches.

Each $1.00

No. 105

Pear shaped pearl beads mounted on silver-plated chain. Silver-plated cross and connection. Length 22 inches. (HC)

Each, Boxed 95c

QUALITY ROSARIES

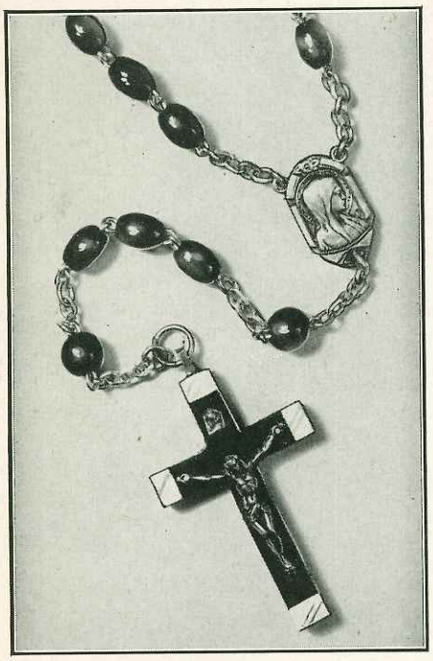

No. 51 (HC)

Black oval bone beads mounted on extra heavy silver-plated, soldered link chain. Oxidized connection. Ebony crucifix with nickel back and tips. Oxidized silver corpus. An exceptionally durable rosary. Length 22 inches.

Each $2.00

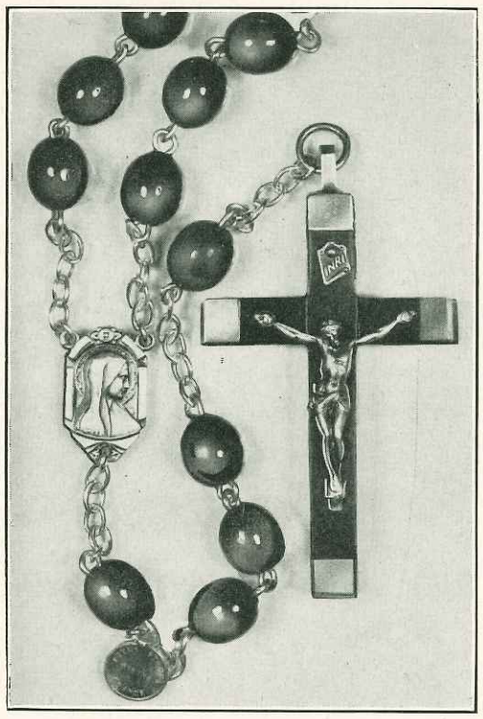

No. 103 (HC)

The family rosary, black bone beads mounted on white metal chain, oxidized silver connection, ebony crucifix, nickel tip and back. Length 27 inches.

Each $3.00

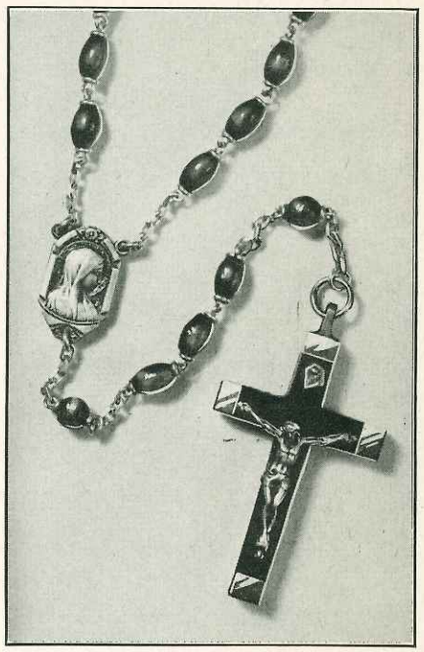

No. 138

Oval cocoa beads mounted on white metal soldered link chain. Oxidized silver connection. Ebony crucifix with nickel back and tips. Oxidized corpus. Length 20 inches. (HC)

Each $2.00

No. 56 (HC)

Unbreakable rosary. Black oval beads mounted on white metal chain with double wire between each bead, oxidized silver connections. Ebony cross. Length 16½ inches.

Each 90c

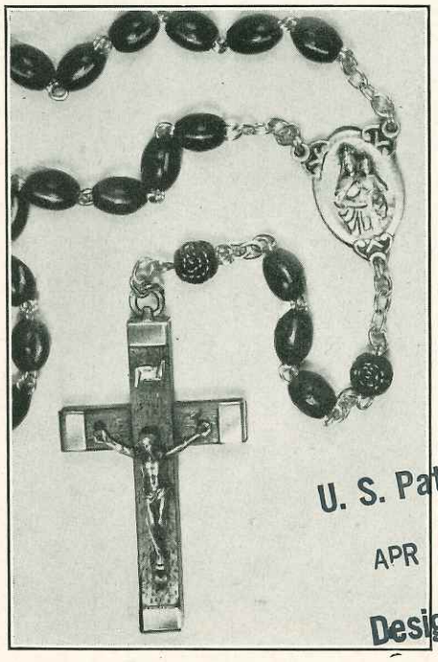

No. 57

Unbreakable rosary. Black oval beads mounted on white metal chain with double wire between each bead, oxidized silver connection. Ebony cross. Length 20 inches. (HC)

Each $1.20

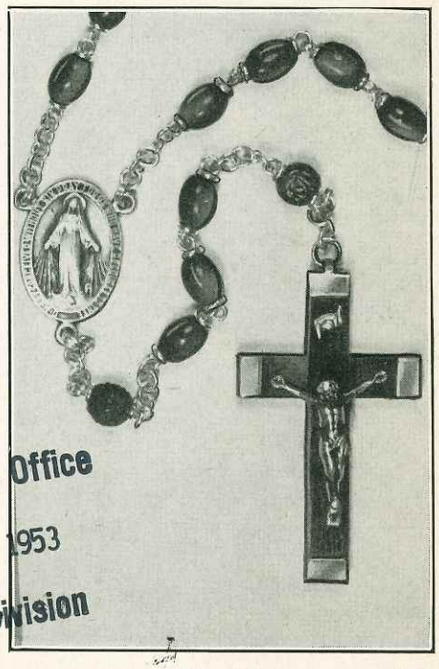

No. 76 (HC)

Unbreakable rosary. Black oval beads mounted on white metal soldered link chain with double wire for durability, oxidized silver connection and ebony cross. Length 20 inches.

Each, Boxed $1.35

U. S. Patent Office
APR 27 1953
Design Division

ROSARIES

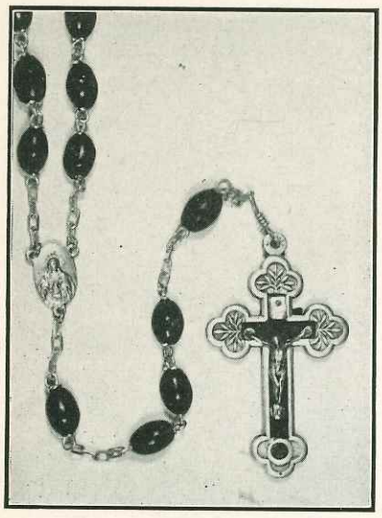

No. 71

Oval Cocotine Beads, mounted on white metal Chain, with reinforcing ring on each bead, Oxidizing connection, nickel, bound cross, Nickel Back. Length 21 inches. (HC)

Each $1.00

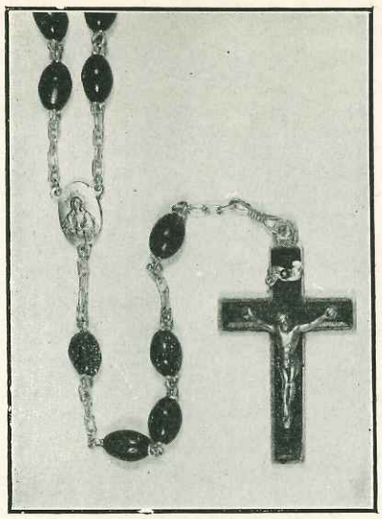

No. 72

Oval Cocotine Beads, mounted on unbreakable double white metal links. Soldered white metal chain. Oxidized connection. Nickel bound cross. Nickel back. Length 18 inches. (HC)

Each 60c

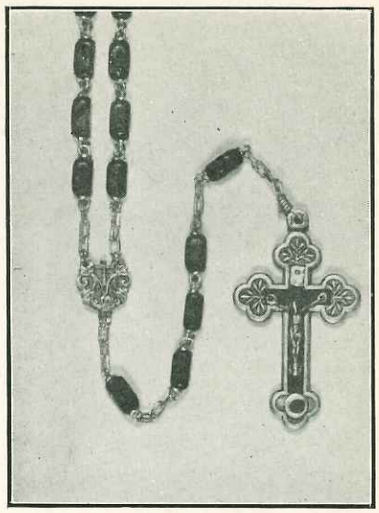

No. 70

Black Rectangular Beads, white metal chain with reinforcing ring. Oxidized Cross with Relic on base. Length 16½ inches. (HC)

Each $1.00

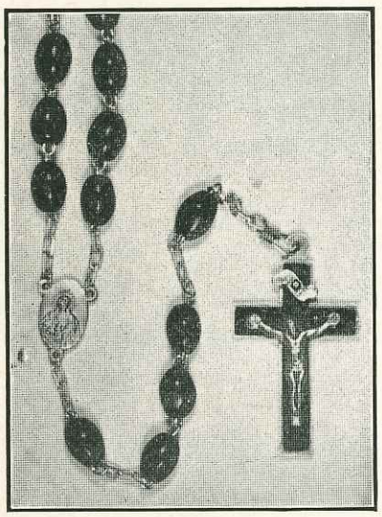

No. 137

Black Oval Cocotine Beads, mounted on Silver Plated Chain. Oxidized Connection. Length 16½ inches. (HC)

Each 75c

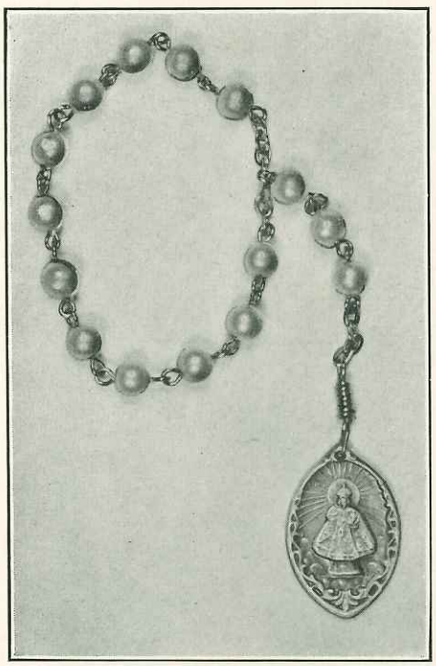

No. C94

Round pearl beads mounted on silver-plated chain. Oxidized silver medals.

Per Dozen $1.80

No. C132

All metal rosary, silver-plate, oxidized silver medal.

Per Dozen $2.50

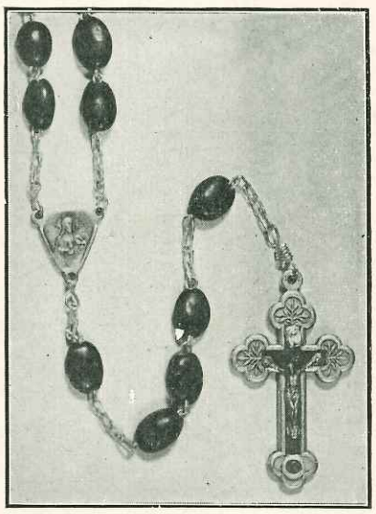

No. 66

Spina Christi Rosary, Brown beads made from Spina Christi seeds, or seeds from the thorn bush from which our Saviour's crown of thorns was made. White metal chain, oxidized silver connection, oxidized silver cross, wood inlay, contains relic at base of crucifix. Length 22 inches. (HC)

Each, Boxed 90c

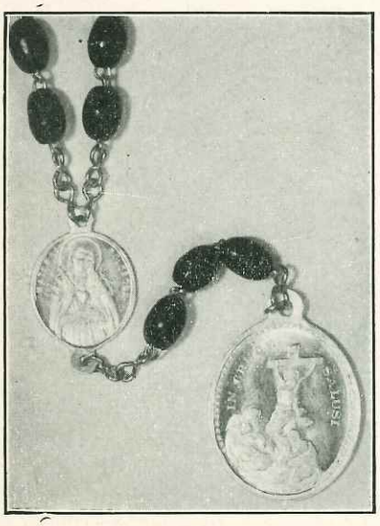

No. 61

Seven Dolor Rosary, Oval Cocotine Beads, mounted on silver-plated chain, aluminum medals. Length 19 inches. (HC)

Each 25c

No. 62

Infant of Prague Rosary, oval bead mounted on steel chain, aluminum medal. (HC)

Per 100, $6.00

ROSARIES FOR CHILDREN

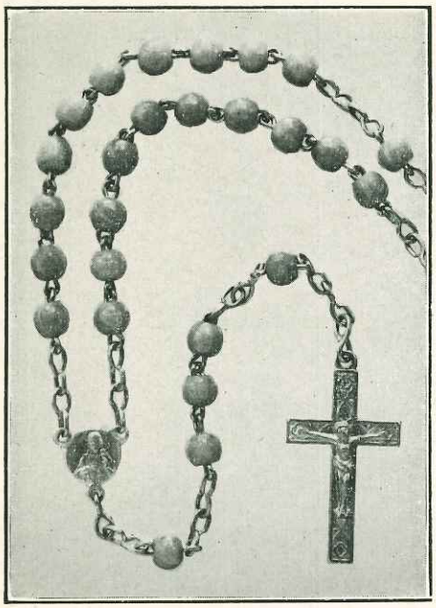

No. 54

Round Beads mounted on aluminum chain cross and connection. Length 12½ inches. Available in the following colors: blue, rose, white. (HC)

Per Dozen $1.80
Per Gross $19.50

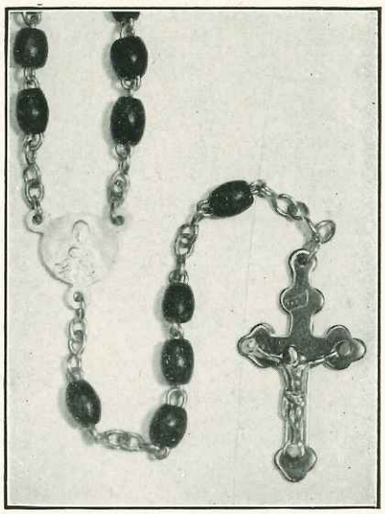

No. 55

Oval Cocotine Bead, mounted on steel chain, aluminum connection, steel cross. Length 15". (HC)

Per Dozen $2.00
Per Gross $21.60

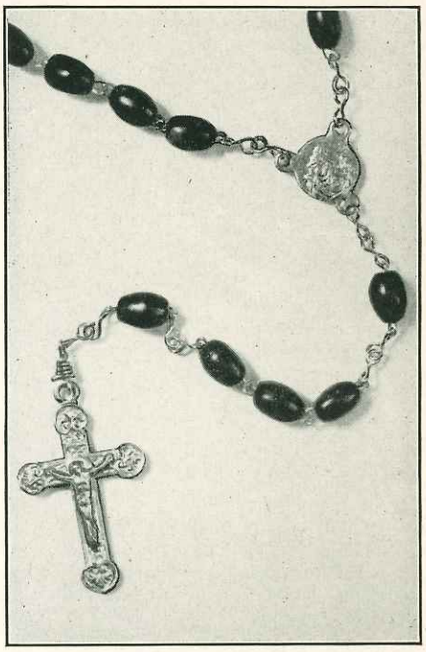

No. C9

New Rosary. Black oval beads mounted on steel chain. Nickel crucifix and connection. Length 18 inches. (CM)

Each 15c

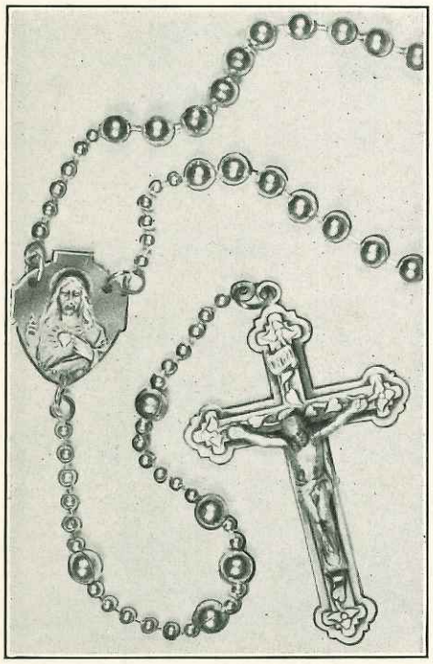

No. C14

Silver plate rosary, oxidized Silver Cross and connection. Length 17 inches.

Each, Boxed 69c

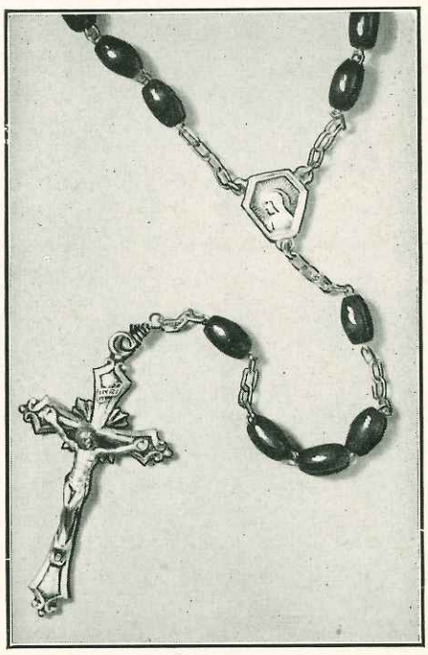

No. C10

Rosary. Oval beads mounted on silverplated, soldered link chain. Oxidized crucifix and connection. Length 18 inches.

Each 35c

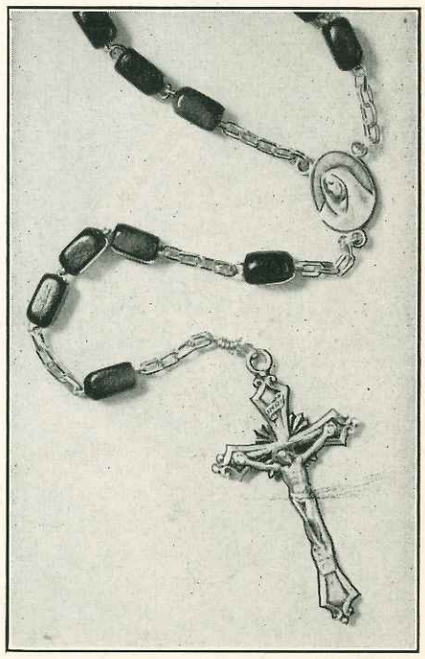

No. C11 — NEW ROSARY

Rectangular beads mounted on silver-plated, soldered link chain. Oxidized silver crucifix and connection. Length 12 inches.

Each 50c

STERLING SILVER BLACK ROSARIES

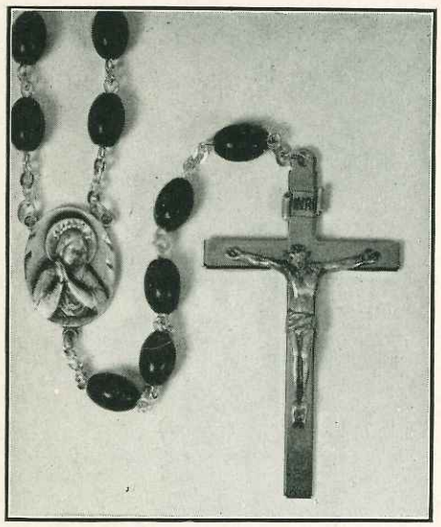

No. C45

Large Black Oval Plastic Beads, mounted on Sterling Silver chain soldered link, Sterling Silver Cross with drooping head Corpus — Sterling Silver connection, oxidized silver finish. Length 22 inches. (CM)

Each, Boxed $4.80

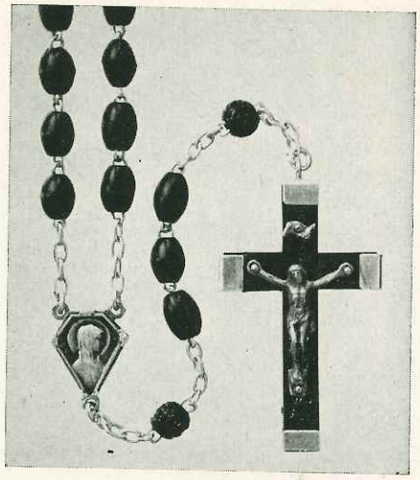

No. 58

Genuine Coco Rosary — mounted on Sterling Silver Chain and connection. Ebony Crucifix — Sterling Silver Tip and Corpus. Length 17½ inches. (HC)

Each, Boxed $4.00

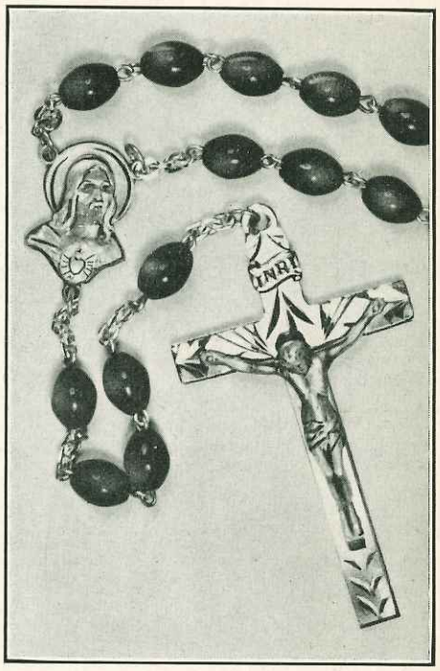

No. C33

Black Coco Beads, mounted on Sterling Silver Chain. Soldered link, Sterling Silver connection and cross with bowed head Corpus. Length 20 inches.

Each, Boxed $4.80

No. 108

All sterling silver. New crucifix and connection, hand engraved. Length 18¼ inches.

Each, Boxed $4.80

No. 106 — *Each, Boxed $4.80*

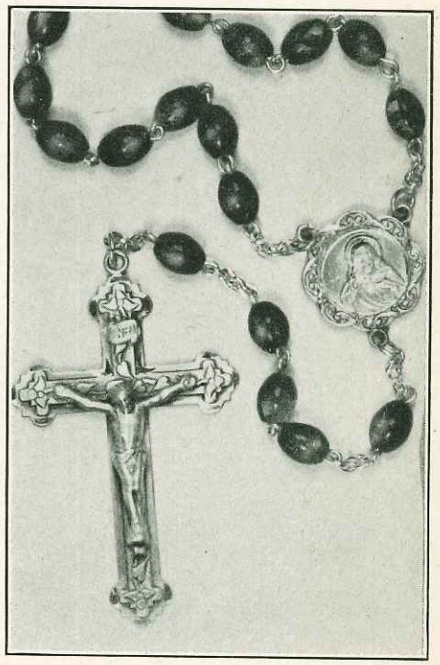

No. C44

Black oval beads, mounted on Sterling Silver soldered link chain. Sterling Silver Cross and connection. Length 20 inches.

Each, Boxed $3.00

U. S. Patent Office
APR 27 1953
Design Division

NEW ROSARIES

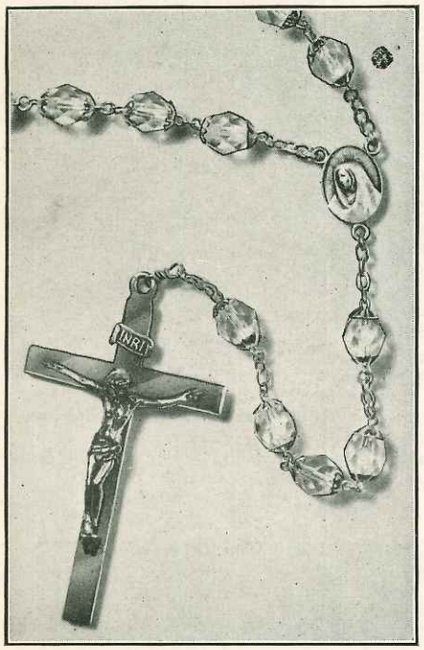

No. C83 — ROSARY

Fine cut bead mounted on silver-plated soldered chain. Jump ring between. Each bead capped, oxidized silver connection. Everbright crucifix with drooping head corpus. Length 22 inches. Available in the following colors: aqua, crystal, rose, blue, garnet amethyst.

Each, Boxed $2.25

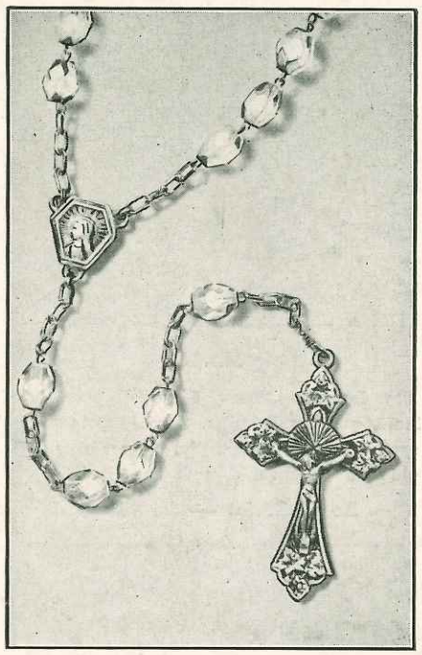

No. C84 — ROSARY

Oval glass beads mounted on silver-plated soldered link chain. Oxidized silver crucifix and connection. Length 18 inches. Available in the following colors: crystal, blue, amethyst, aqua, rose and jet.

Each 95c

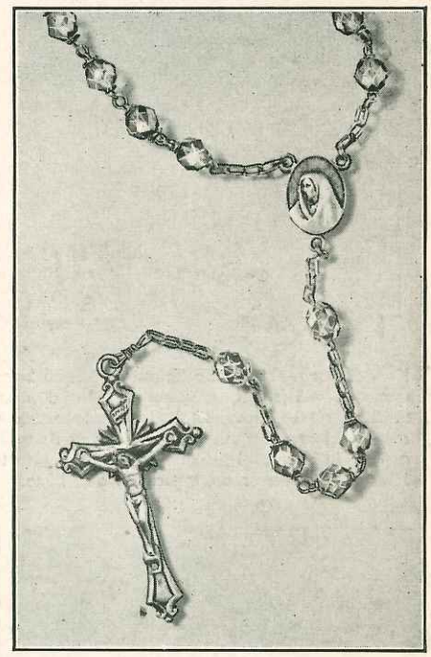

No. C82 — NEW ROSARY

Fine cut beads mounted on silver-plated soldered chain. Jump ring between each bead. Oxidized crucifix and connection. Length 19 inches. Available in the following colors: crystal, blue, rose, aqua, amethyst and garnet.

Each $1.20

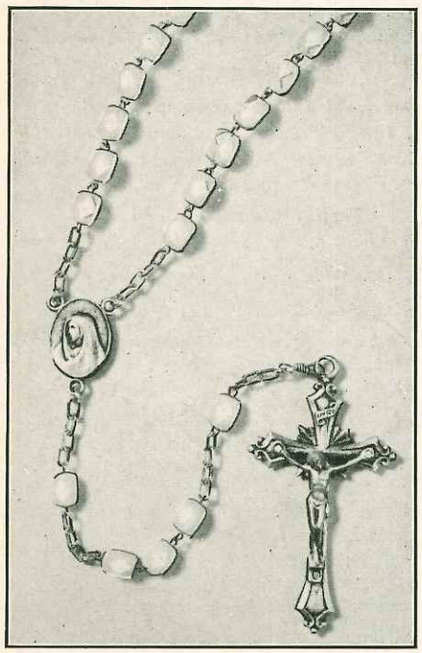

No. C50 — NEW ROSARY

Beads mounted on silver-plated soldered chain. Oxidized silver crucifix and connection. Length 15½ inches. Available in the following colors: white, aqua, blue, amethyst, green.

Each 50c

No. C35 — ROSARY

Fine cut beads mounted on silver-plated chain, oxidized crucifix and connection. Length 18 inches. Available in blue, green, rose, aqua, amethyst, crystal and ruby.

Each, Boxed $1.20

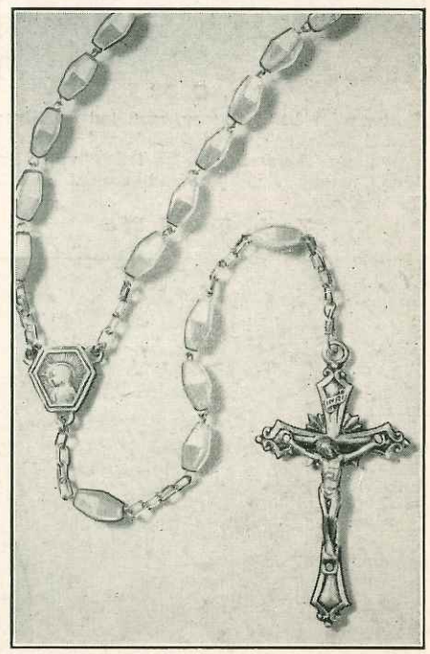

No. C43 — NEW ROSARY

Rectangular beads. Mounted on silver-plated, soldered chain. Oxidized silver crucifix and connection. Length 18 inches. Available in the following colors: white, blue, rose, aqua, ivory.

Each 60c

SILVER-PLATED AND COLOR ROSARIES

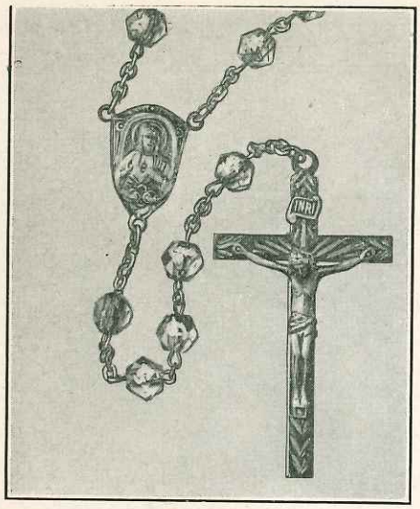

No. C93

New Rosary—Two tone 32 cut 6½ m/m beads mounted on sterling silver, soldered chain Sterling silver, drooped head, cast corpus on engraved crucifix with Miraculous or Scapular center. In beautiful plush box. Available in the following colors: rose, aqua, jet and blue.

Each $8.50

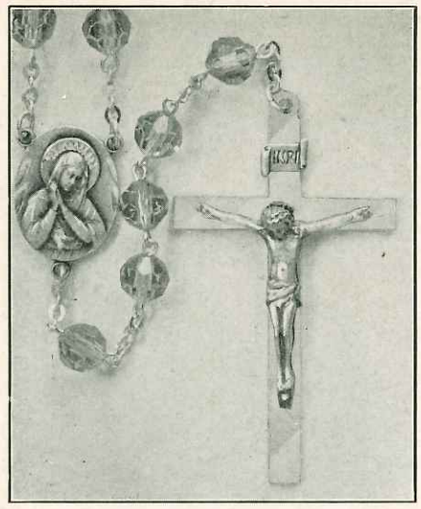

No. C5

New Rosary—Sterling Silver—Fine cut beads. Sterling silver Crucifix. Available in crystal, sapphire, topaz, jet, ruby, aquamarine, emerald and amethyst. Length 19½ inches.

Each $7.00 — Gift Boxed

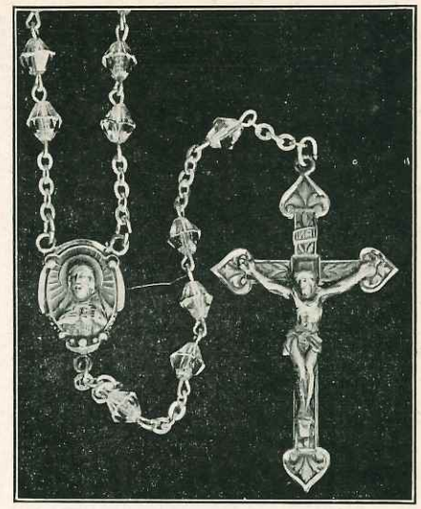

No. C16

Sterling Silver Rosary — Fine cut stones mounted on sterling silver chain. Crucifix and centerpiece. Crucifix oxidized silver finish, engraved. Available in following colors: Ruby, emerald, aquamarine, amethyst, sapphire and topaz. Length 18 inches.

Each $3.50 — Gift Boxed

No. C100

Rectangular bead Rosary, mounted on silver-plated chain, soldered link, oxidized cross and connection. Available in the following colors: Blue, green, amethyst and cream. Length 21 inches.

Each, Boxed 60c

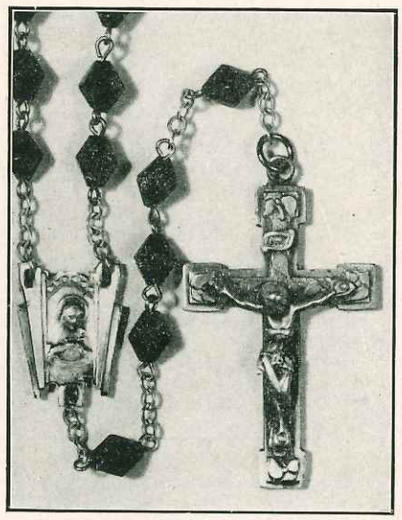

No. C80

Fine cut Glass Bead—mounted on nickel silver chain. Oxidized cross and connection. Length 21½ inches. Available in sapphire, amethyst, crystal, garnet, aqua.

Each, Boxed $1.25

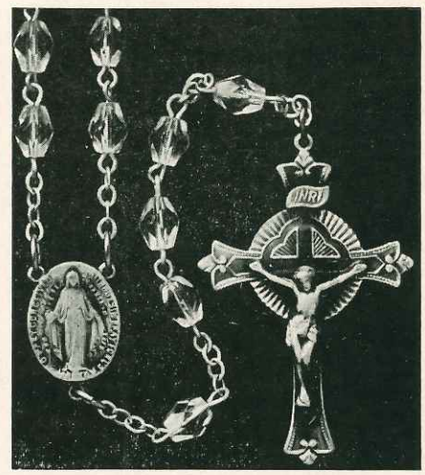

No. C39

Fine cut oval beads, mounted on silver-plated chain, oxidized silver cross and connection. Length 19 inches. Available in blue, green, amethyst, garnet, crystal, rose, aqua.

Each, Boxed $1.35

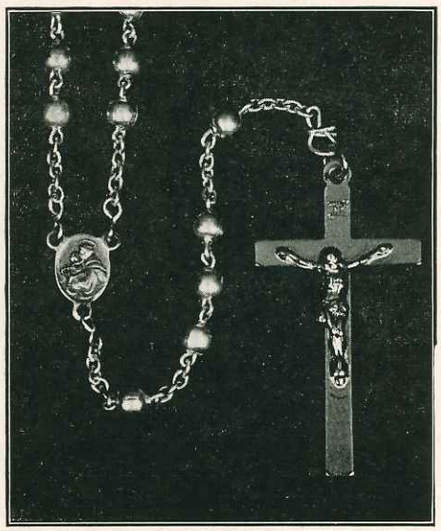

No. 109 (HC)

All Metal Rosary, silver-plated, Everbrite Cross, oxidized silver center-piece. Length 15".

Each 60c

No. C38

Round aluminum beads, mounted on silver-plated chain. Oxidized cross and connection. Length 18 inches.

Each $1.00

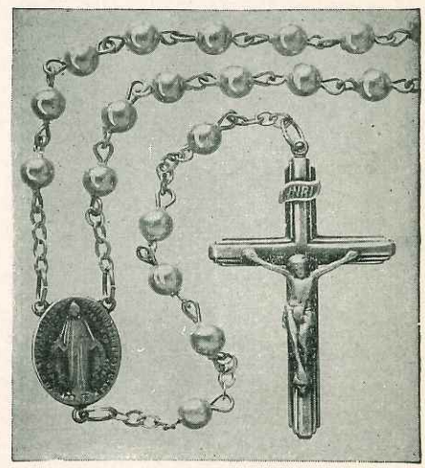

No. C29

Round Pearl beads, mounted on silver-plated chain. Oxidized cross and connection. Length 18 inches.

Each, Boxed $1.00

✠ THE *Loc-Link* ROSARY ✠

No. 111

Fine quality cut stone beads. Sterling Silver mountings. Colors: Crystal, Amethyst, Emerald, Sapphire, Aquamarine and Rose. Length 21 inches. Boxed.

$8.50 Each

No. 112

Smooth round black beads. Mounted on untarnishable white metal chain. Polished Crucifix. Length 19 inches. Boxed.

$2.25 Each

No. 113

Fine cut quality stones. Sterling Silver mountings. Colors: Rose, Aquamarine, Emerald, Amethyst, Sapphire and Crystal. Length of Rosary 22 inches. Boxed.

$6.25 Each

No. 114

Oval Black Beads mounted on Sterling Silver. Engraved Crucifix with riveted Corpus. Length of Rosary 22 inches. Boxed.

$5.50 Each

No. 115

All Sterling Silver. Crucifix has riveted Corpus. Polished round beads. Length of Rosary 20 inches. Boxed.

$7.95 Each

No. 116

Oval black beads mounted on untarnishable chain. Ebonized wood crucifix with metal tips and back. Length of Rosary 22 inches. Boxed.

$2.75 Each

No. 117

Oval pearl beads mounted on untarnishable chain. Polished Crucifix. Length 20 inches. Boxed.

$2.60 Each

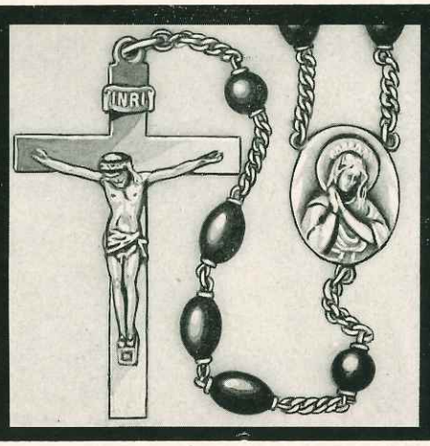

No. 118

Oval black beads mounted on Sterling Silver. Crucifix with Drooping Head Corpus. Length 24 inches. Boxed.

$7.50 Each

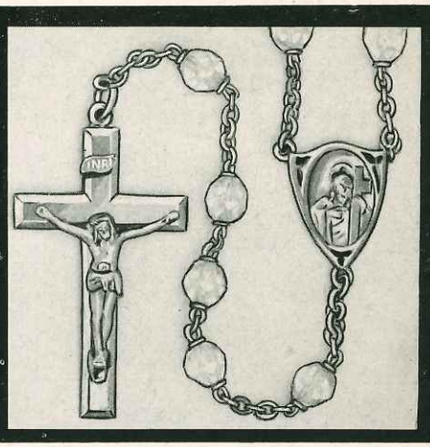

No. 119

Facetted Cut Stones on untarnishable chain. Polished Crucifix. Colors: Crystal, Amethyst, Aquamarine, Rose, Sapphire and Emerald. Length 20 inches. Boxed.

$2.75 Each

GENUINE ROCK CRYSTAL ROSARY

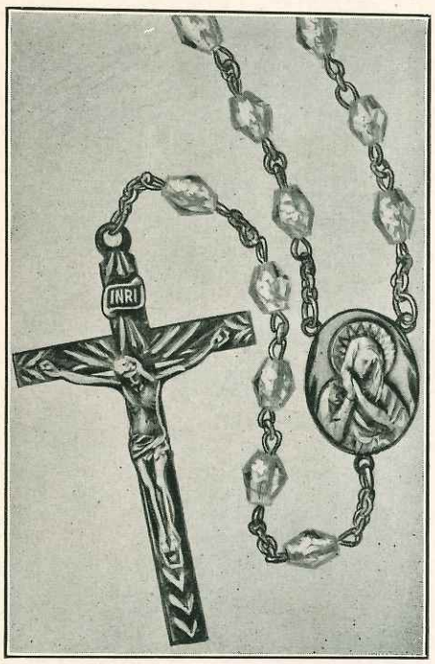

No. C86 — NEW ROSARY

Genuine rock crystal. Facetted oval beads, mounted on sterling silver soldered chain. Sterling silver, drooping head, cast corpus on engraved crucifix with Miraculous or Scapular center. In Gift Box.

Each $7.00

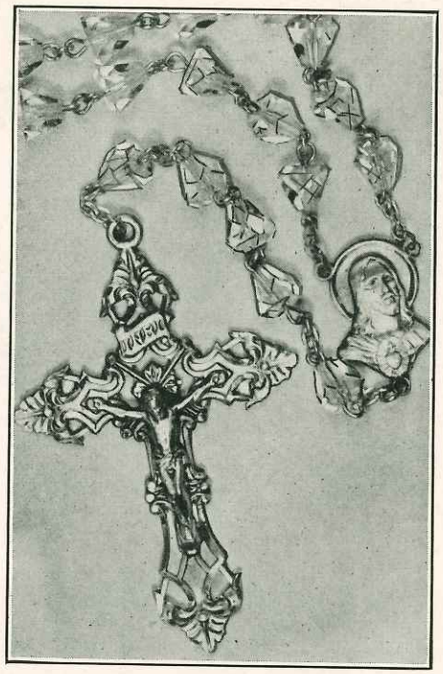

No. C104

Genuine rock crystal 7 m/m pyramid shaped beads mounted on sterling silver, soldered chain, sterling silver filigree cross. Scapular connection. In Gift Box.

Each $9.60

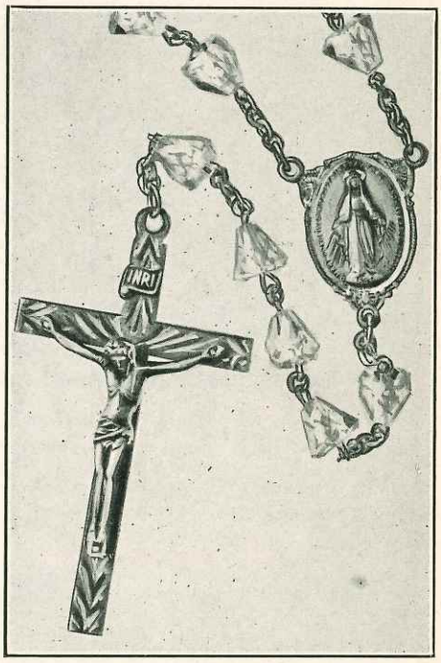

No. C90 — NEW ROSARY

Genuine rock crystal 7 m/m pyramid shaped beads mounted on sterling silver, soldered chain. Sterling silver, drooping head, cast corpus on engraved crucifix with Miraculous or Scapular center. In Gift Box.

Each $9.60

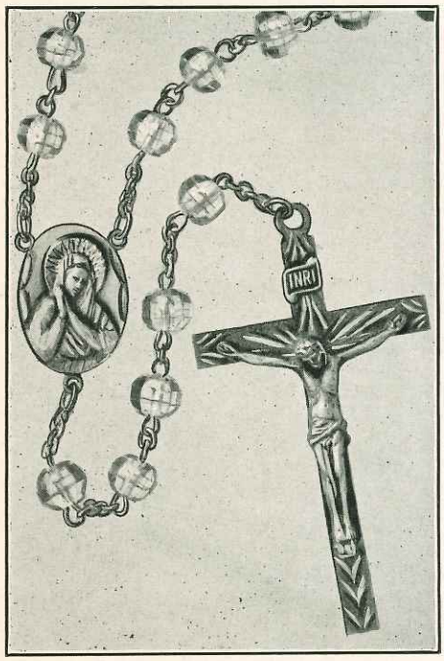

No. C87 — NEW ROSARY

Genuine rock crystal, beautifully cut beads 6 m/m, mounted on sterling silver, soldered chain. Sterling silver, drooping head, cast corpus on engraved crucifix with Miraculous or Scapular center. In Gift Box.

Each $8.00

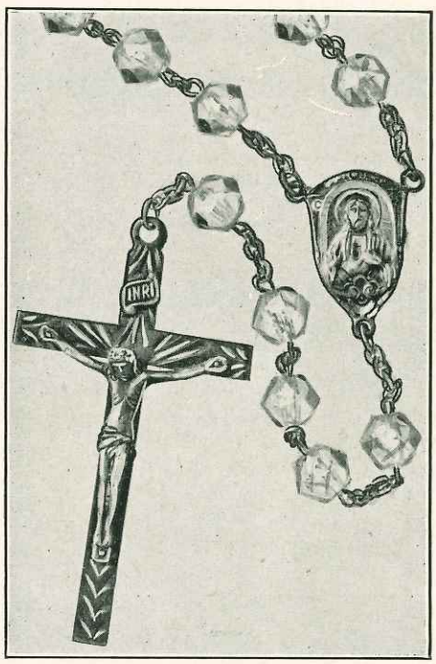

No. C85

Genuine rock crystal beads, mounted on sterling silver chain, sterling silver drooping head cross — polished — center piece sterling silver, oxidized silver finish — Length 20 inches. In Gift Box.

Each $9.00

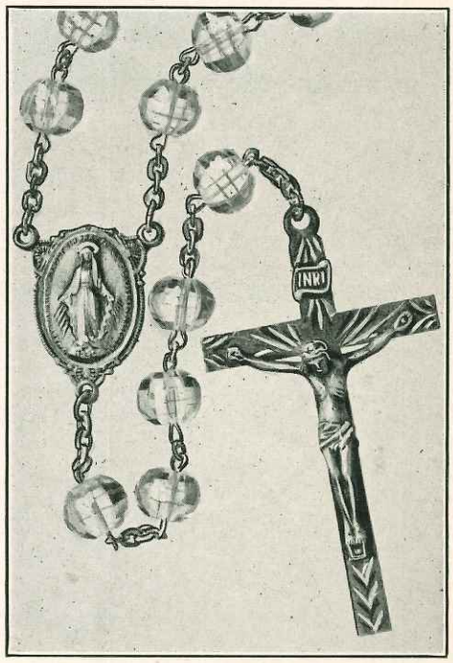

No. C88 — NEW ROSARY

Genuine rock crystal, beautifully cut beads 7 m/m, mounted on sterling silver, soldered chain. Sterling silver, drooping head, cast corpus on engraved crucifix with Miraculous or Scapular center. In Gift Box.

Each $9.00

ROSARIES

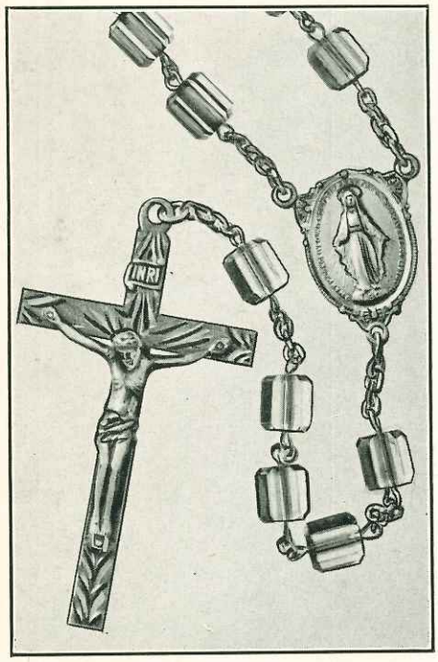

No. C91 — NEW ROSARY

Beautiful two tone 6x7 m/m oblong facetted beads mounted on sterling silver, soldered chain. Sterling silver, drooping head, cast corpus on engraved crucifix with Miraculous or Scapular center. In beautiful plush box. Available in the following colors: blue, rose, aqua, jet, amethyst. (CM)

Each, Gift Boxed $7.50

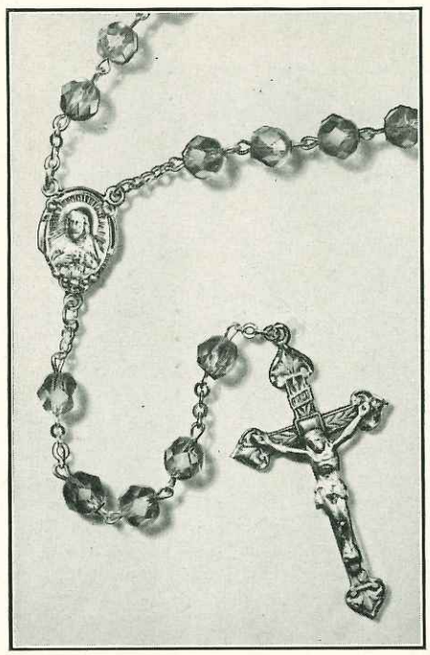

No. C41

Fine cut beads, mounted on sterling silver chain, cross and connection. Length 19 inches. Available in crystal, rose, garnet, amethyst, emerald, sapphire, jet, aqua. (CM)

Each, Boxed $3.50

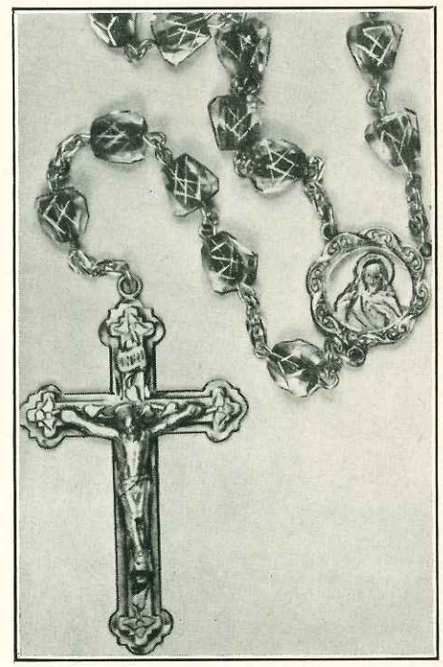

No. C92

Beautiful two tone 6½ m/m pyramid shaped beads, mounted on sterling silver chain. Sterling silver cross and scapular connection. In beautiful gift box. Available in the following colors: rose, amethyst, aqua, blue, jet.

Each, Gift Boxed $8.50

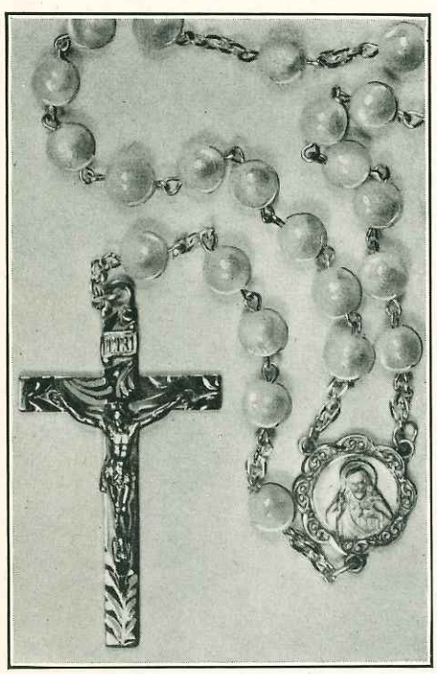

No. C31

Genuine Mother of Pearl beads. Mounted on sterling silver chain. Soldered link, cross and connection. Sterling silver burnished.

Each, Gift Boxed $5.00

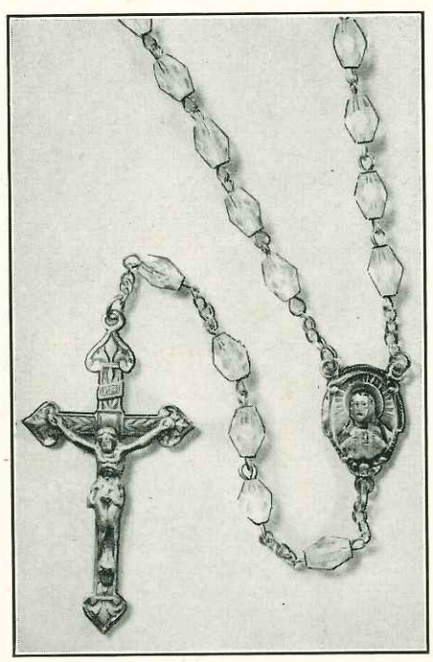

No. C40

Fine cut beads, mounted on sterling silver chain, cross and connection. Length 19 inches. Available in crystal, rose, garnet, amethyst, emerald, sapphire, jet and aqua. (CM)

Each, Boxed $3.50

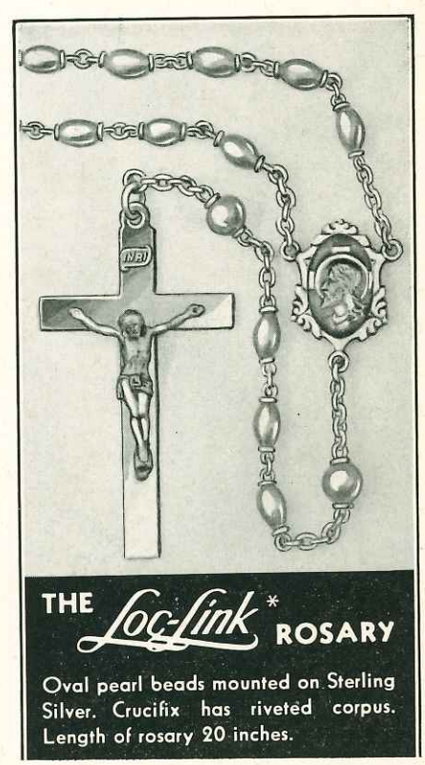

No. 110

In Gift Box . . . . $4.95 Each

ALL STERLING SILVER ROSARY

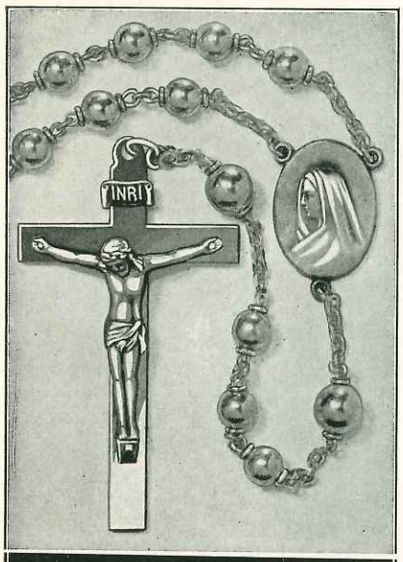

THE Loc-Link ROSARY

Extra heavy All Sterling Silver. Crucifix with Drooping Head Corpus. Length of Rosary 24 inches.

No. 120

In Gift Box $10.00

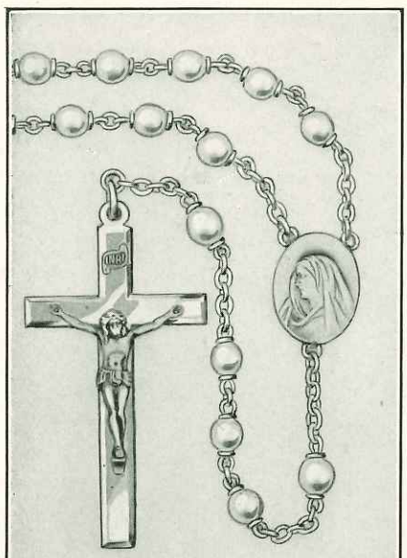

THE Loc-Link* ROSARY

All Sterling Silver Crucifix with engraved edge. Polished round beads. Scapular center. Length 19½ inches.

No. 121

In Gift Box . . . $6.95 Each

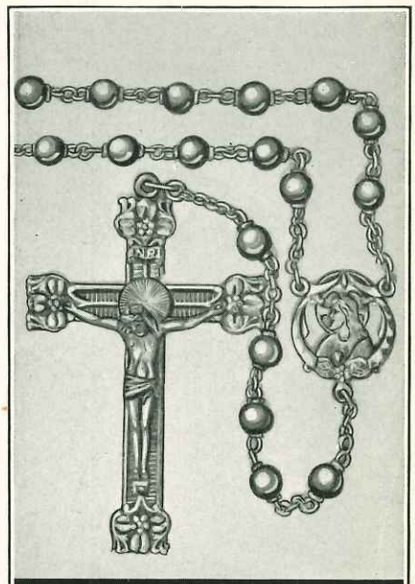

THE Loc-Link* ROSARY

All Sterling Silver. Engraved Crucifix has riveted solid figure Drooping Head Corpus. Polished round beads. Length of Rosary 20 inches.

No. 122

In Gift Box . . . $8.25 Each

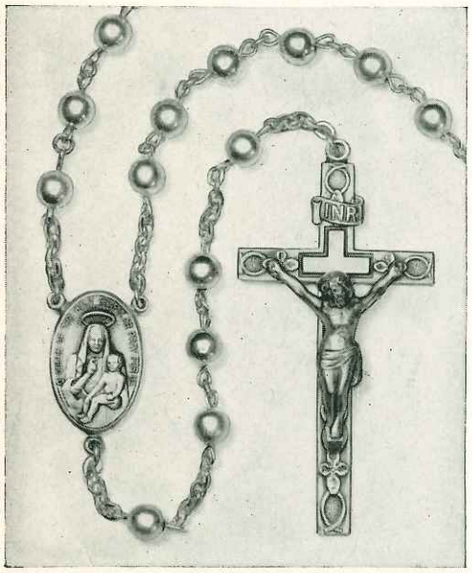

No. 129

All Sterling Rosary, polished round beads, on heavy sterling silver chain — Corpus riveted on engraved cross. Oval Scapular connection. Length 20 inches.

Each, Boxed $5.00

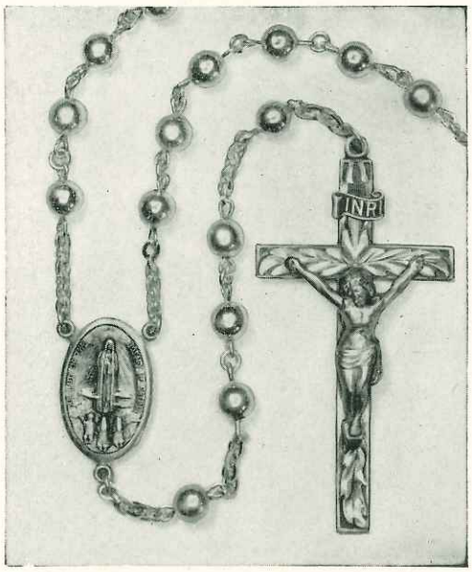

No. 130

All Sterling Rosary, polished round beads, on heavy chain. Corpus riveted on engraved bright finish cross. Oval Lady of Fatima connection, also in bright finish. Length 20 inches.

Each, Boxed $7.50

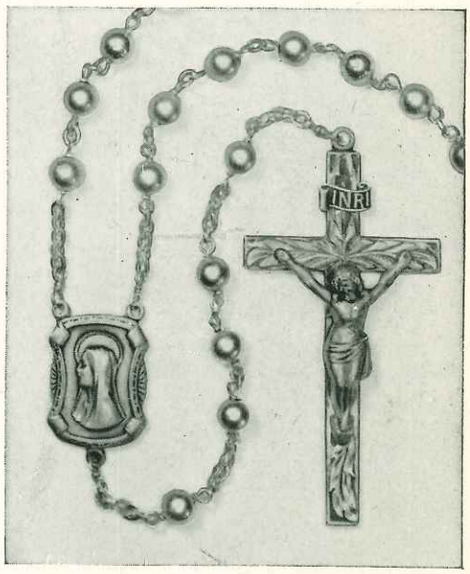

No. 131

All Sterling Rosary — This Rosary is specially constructed, each bead crucifix and connection made secure by hand giving it extra strength. Length 20 inches.

Each, Boxed $9.00

ALL STERLING SILVER ROSARY

STERLING SILVER

Round polished beads on soldered link chain. Hand burnished connection and polished crucifix with oxidized corpus and nameplate. Length, 13 inches.

No. 77

Each, Boxed $2.25

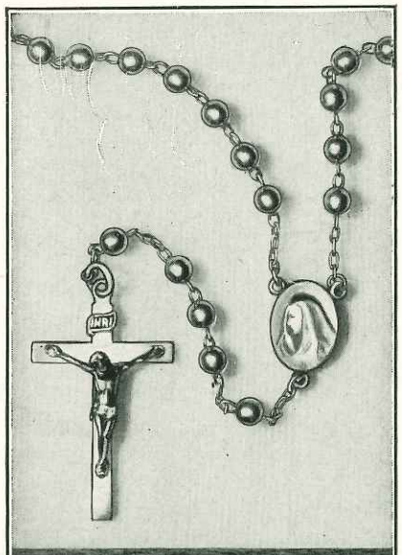

STERLING SILVER

Round polished beads on oval soldered link chain. Hand burnished connection and polished crucifix with oxidized corpus and nameplate. Length, 13 inches.

No. 124

Each, Boxed $2.75

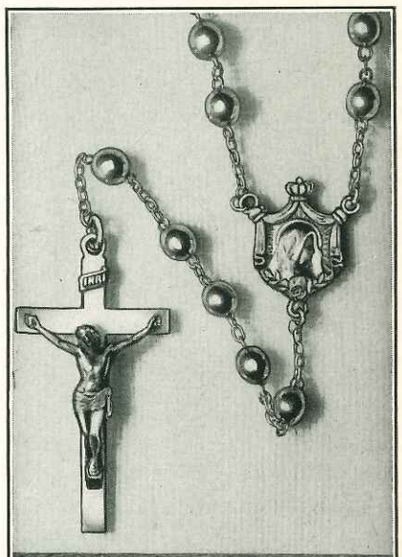

STERLING SILVER

Large round polished beads on oval soldered link chain. Hand burnished connection and polished crucifix with oxidized corpus and nameplate. Length, 18 inches.

No. 125

Each, Boxed $3.75

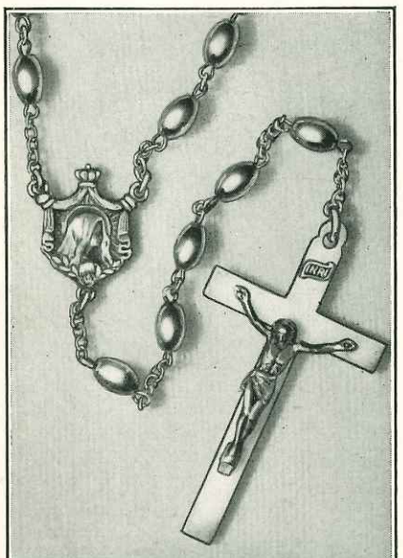

STERLING SILVER

Large oval polished beads on flat soldered link chain. Hand burnished connection and large polished crucifix with riveted, oxidized corpus and nameplate. Length, 21 inches.

No. 126

Each, Gift Boxed $6.00

STERLING SILVER

Round polished beads on heavy link chain. Hand burnished connection and decorative two-tone crucifix with riveted, oxidized corpus and nameplate. Length, 19 inches.

No. 127

Each, Gift Boxed $5.75

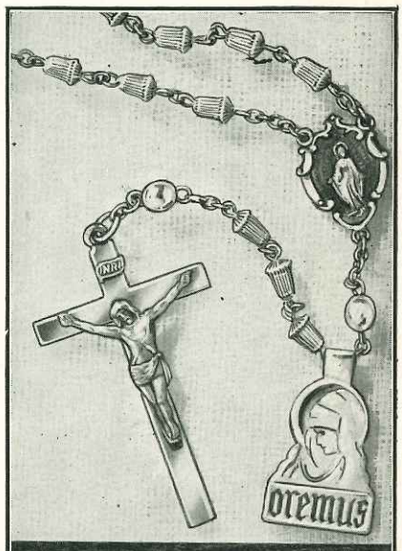

Bell shaped sterling corrugated beads with engraved connection and polished crucifix. Length 19 inches.

No. 128

Each, Boxed $6.00

OUR NEW PATENT KANT - TANGLE ROSARIES

THE KANT-TANGLE ROSARY OF THE BLESSED VIRGIN MARY

The KANT-TANGLE Rosary is so designed it —

- WILL NOT KNOT OR TANGLE
- PERMITS IMMEDIATE USE WITHOUT NECESSITY OF UNTANGLING
- MAKES IT EASIER TO ASCERTAIN DIRECTION
- MINIMIZES BREAKAGE OF CHAIN

The KANT-TANGLE Rosary is sanctioned, approved and used by members of the Clergy and Laity throughout the country

THE KANT-TANGLE Rosary is designed in the form of a circle with the Cross within the ring * * * * the KANT-TANGLE Rosary in no way disturbing the customary order of the beads, Father McNamee, the designer, thus eliminated several troublesome conditions.

No. C1KT

Our new Kant-Tangle Rosary, aluminum beads, silver-plated chain, oxidized silver cross and connection. (CM)

Each, Boxed, $1.25

No. C2KT

Our new Kant-Tangle Rosary, fine cut glass beads, mounted on silver plated chain, oxidized silver cross and connection. Length 16 inches. Available in the following colors: amethyst, rose, ruby, emerald, crystal, aquamarine. (CM)

Each, Boxed, $1.35

No. C4KT

Our new Kant-Tangle Rosary, black beads, silver plated chain, oxidized silver cross and connection. (CM)

Each, Boxed, $1.00

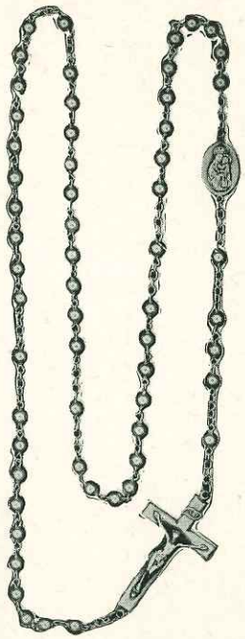

No. C20KT

Fine cut glass beads, mounted on sterling silver chain, sterling silver cross and connection. Available in the following colors: amethyst, sapphire, emerald, garnet, aqua, amber, rose and crystal. (CM)

Each, Boxed, $4.00

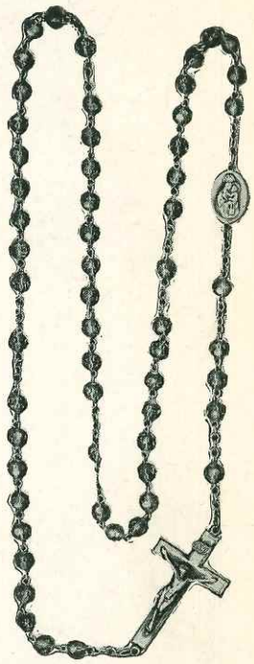

No. C134KT

Our new Kant-Tangle Rosary, indestructible pearl beads, mounted on silver plated chain, oxidized silver cross and connection. Length 15 inches. (CM)

Each, Boxed, $1.60

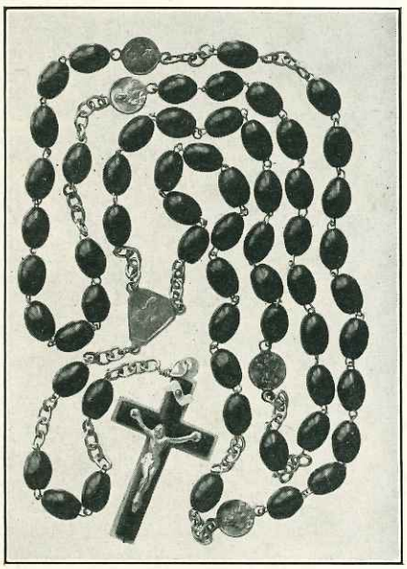

No. C12

New Our Lady of Fatima Rosary with special Lady of Fatima Medal attached after each Gloria for the purpose of reminding the person saying the Rosary to recite the special ejaculation which is described in the leaflet enclosed with each Rosary. Oval beads mounted in nickeled chain. Medals, connection and cross finish in nickel. Length 22".

Each, Special 40c

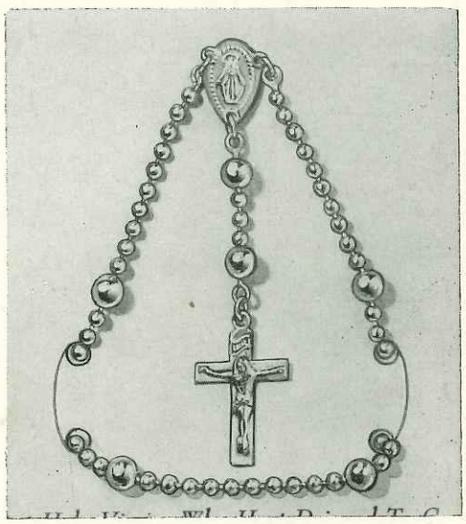

No. 78

NEW LAPEL ROSARY

Pin and catch on back of Connection permit Rosary to be fastened securely to clothing. In tarnish resistant yellow metal or sterling silver.

Most Holy Virgin, Who Hast Deigned To Come To Fatima, To Reveal The Treasures of Graces Hidden In The Recitation Of The Rosary, Inspire Our Hearts With a Sincere Love Of This Devotion.

No. 78—Yellow Metal ..... ***Each $ .50***

No. 136—Sterling Silver ..... ***Each 2.50***

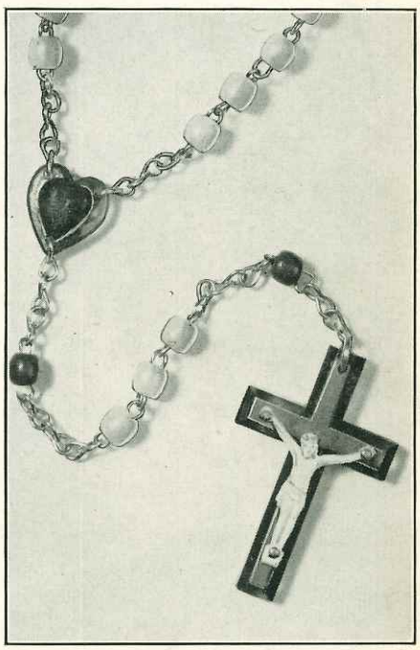

No. C3

GENUINE IRISH HORN ROSARY

Nickel chain. Length 18 inches.

Each 45c

New Our Lady of Fatima Rosaries with special Lady of Fatima Medals attached after each Gloria for the purpose of reminding the person saying the rosary to recite the special ejaculation which is described in the leaflet enclosed with each rosary.

No. C6 — *Each, Boxed $1.00*

New Our Lady of Fatima Rosary with special Lady of Fatima Medal attached after each Gloria for the purpose of reminding the person saying the Rosary to recite the special ejaculation which is described in the leaflet enclosed with each Rosary. Pastel colored beads, mounted on silver plated chain, soldered link. Medals, cross and connections oxidized silver finish. Length 17½ inches. Available in the following colors: green, blue, white, rose and amethyst.

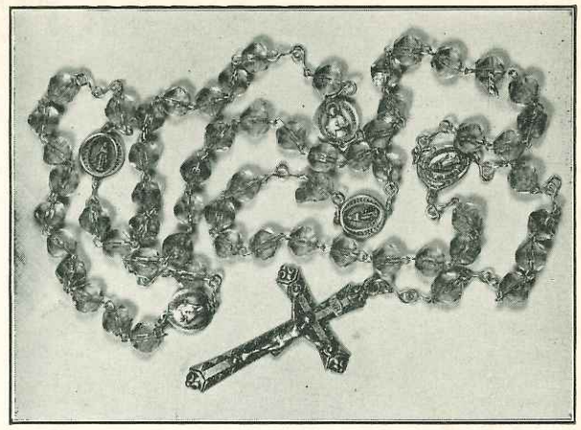

No. C24 — *Each $1.20*

English cut beads, oxidized silver medals, connection and crucifix. Silver plated chain. Can be had in blue, emerald, topaz, rose, crystal, ruby and amethyst. Length 18½ inches.

U.S. Patent Offic
APR 27 1953
Design Division

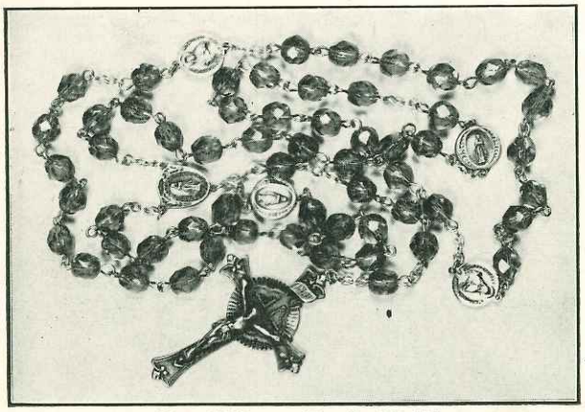

No. C46 — *Each $1.75*

Fine cut beads, mounted on nickel chain, oxidized cross, connection and medals. Length 19½ inches. Can be had in amethyst, jet crystal, ruby and topaz.

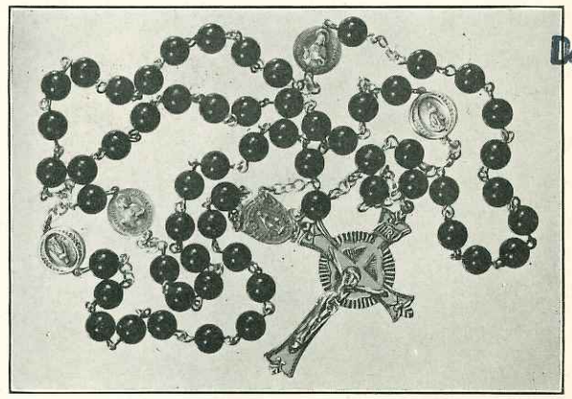

No. C47 — *Each, Special $1.40 Boxed*

New Our Lady of Fatima Rosary with special Lady of Fatima Medal attached after each Gloria for the purpose of reminding the person saying the Rosary to recite the special ejaculation which is described in the leaflet enclosed with each Rosary. Round plastic beads, mounted on nickeled silver chain, soldered link. Medals, connection and cross oxidized silver finish. Length 19 inches.

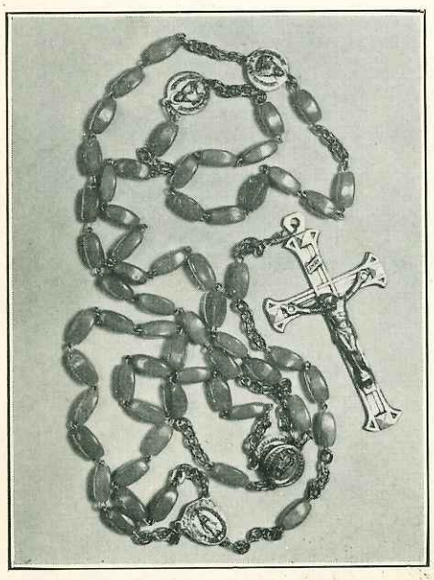

No. C13 — *Each, Boxed $1.20*

New Our Lady of Fatima Rosary with special Lady of Fatima Medal attached after each Gloria for the purpose of reminding the person saying the Rosary to recite the special ejaculation which is described in the leaflet enclosed with each Rosary. Rectangular beads, mounted on silver plated chain, soldered link. Medals, cross and connections oxidized silver finish. Available in the following colors: green, blue, white, rose and amethyst. Length 20 inches.

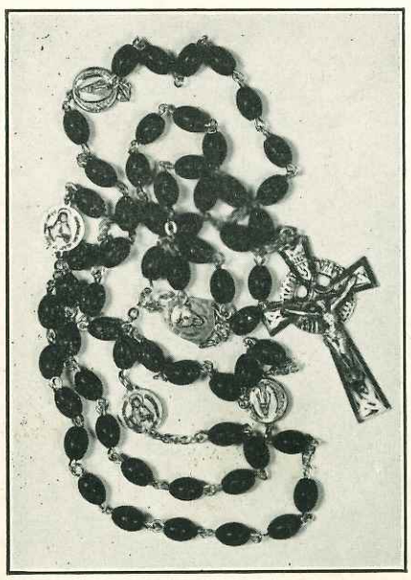

No. C49 — ROSARY — *Each $5.00*

New Our Lady of Fatima Rosary with special Lady of Fatima Medal attached after each Gloria for the purpose of reminding the person saying the Rosary to recite the special ejaculation which is described in the leaflet enclosed with each Rosary. Oval black plastic beads, mounted on Sterling Silver chain with Sterling Silver cross, connection and medals. Length 21 inches.

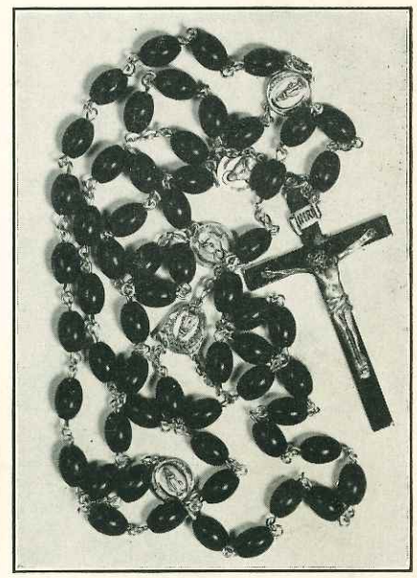

No. C133 — ROSARY — *Each $6.00*

New Our Lady of Fatima Rosary with special Lady of Fatima Medal attached after each Gloria for the purpose of reminding the person saying the Rosary to recite the special ejaculation which is described in the leaflet enclosed with each Rosary. Oval black plastic beads, mounted on Sterling Silver chain with Sterling Silver cross, connection and medals. Drooping Head Corpus. Length 25 inches.

ROSARIES IN CASES

No. 251 (HC)

All metal rosary, silver-plated, oxidized silver cross and connection. Round metal rosary case. High polish lined. ***Each, Boxed $1.35***

No. 252 (HC)

Metal rosary case, high polish blue lining. Pastel shade rosary, silver-plated chain, soldered link, oxidized silver cross and connection. Available in following colors: rose, green, white and blue. ***Each $1.20***

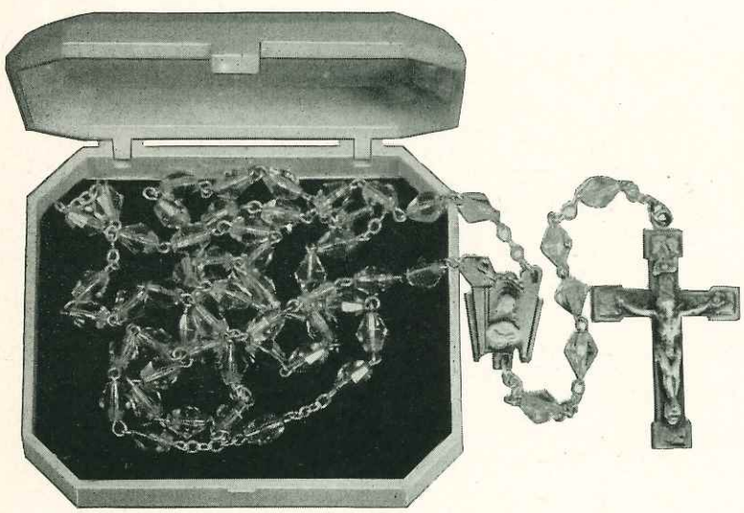

No. C253

Fine cut glass Bead Rosary, mounted on nickel silver chain, oxidized silver cross and connection. Length 19 inches. Available in sapphire, amethyst, crystal, garnet and aqua. In blue simulated velour lined plastic case. Cases available in all ivory or two-tone blue and ivory. **Complete $1.40**

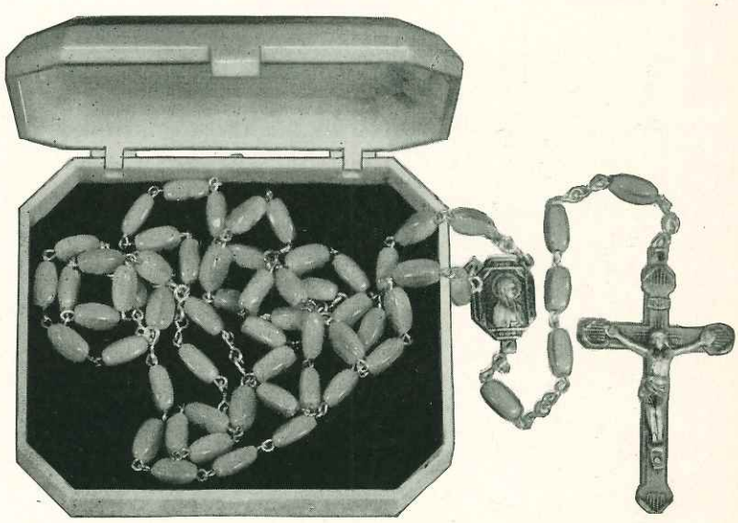

No. C254

Rectangular colored Bead Rosary, mounted on silver-plated chain, oxidized silver cross and connection. Available in blue, green, amethyst, ivory and amber. Length 20 inches. In blue simulated velour lined plastic case. Cases available in all ivory or two-tone blue and ivory. **Complete 75c**

No. 257

Mesh rosary case silver-plated, sterling silver rosary.

Each, Boxed $4.00

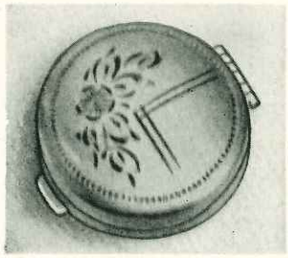

No. 258

Silver-plate rosary case, engraved design and enamel. All sterling silver rosary in gift box.

Each $3.75

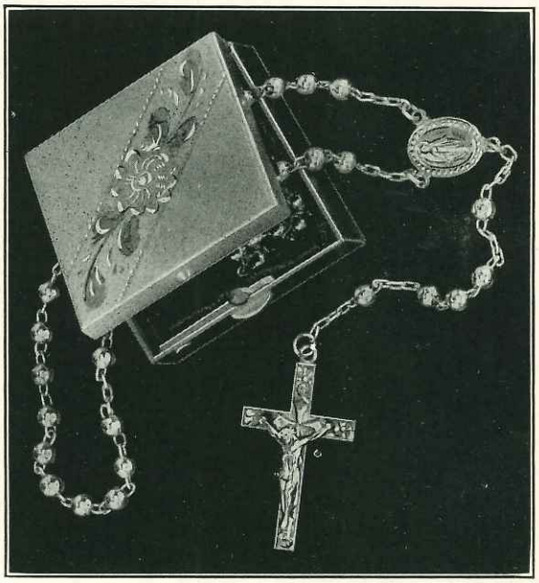

No. 256

Sterling silver rosary in silver-plated case, engraved top, in gift box. ***Each $3.50***

SOLID GOLD MEDALS AND CHAINS

No. 608 — ***Each $5.00***

No. 609 — ***Each $6.00***

No. 610 — ***Each $7.75***

No. 611 — ***Each $9.25***

10K gold medal on 18" chain in gift box. Illustration 2/3 of actual size.

No. 489
10K gold medal, high relief mounted on heavy curb chain 24" long endless.
Each $20.00 in gift box

No. 490
10K quadruple medal mounted on heavy curb chain 24" long endless.
Each $18.00 in gift box

No. 491
10K gold miraculous medal, high relief, mounted on heavy curb chain 24" long endless.
Each $21.00 in gift box

No. 492
10K gold miraculous medal mounted on curb chain 22" long.
Each $11.00 in gift box

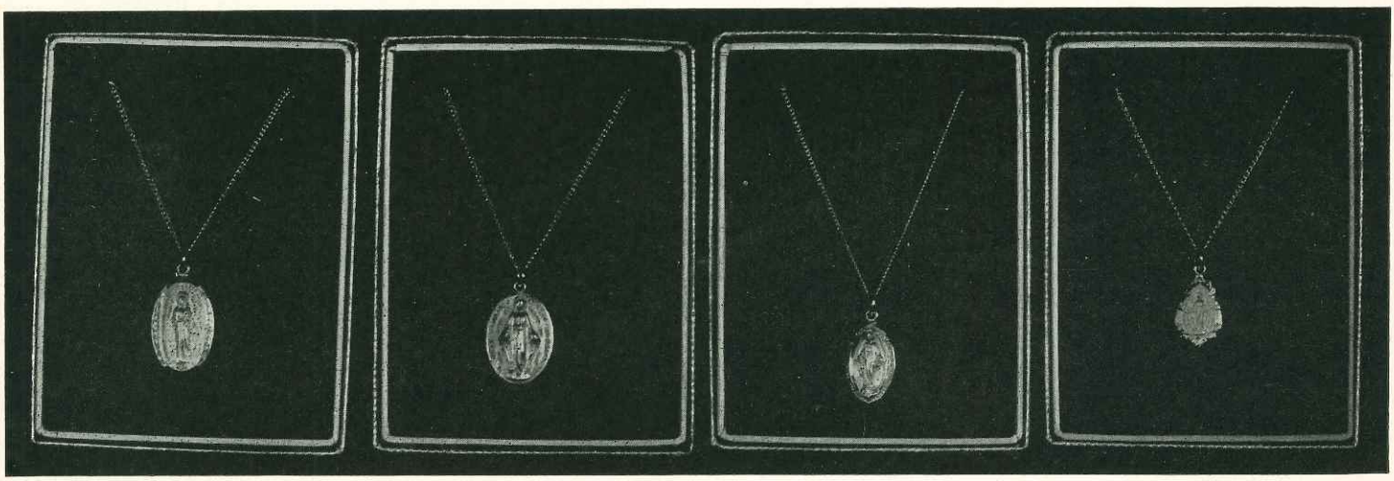

No. 493
10K gold miraculous medal mounted on curb chain 18" long.
Each $10.50 in gift box

No. 494
10K gold miraculous medal mounted on curb chain 18" long.
Each $9.50 in gift box

No. 495
10K gold miraculous medal mounted on curb chain 18" long.
Each $8.00 in gift box

No. 496
10K gold miraculous medal mounted on curb chain 18" long.
Each $4.00 in gift box

BABY SETS AND RINGS

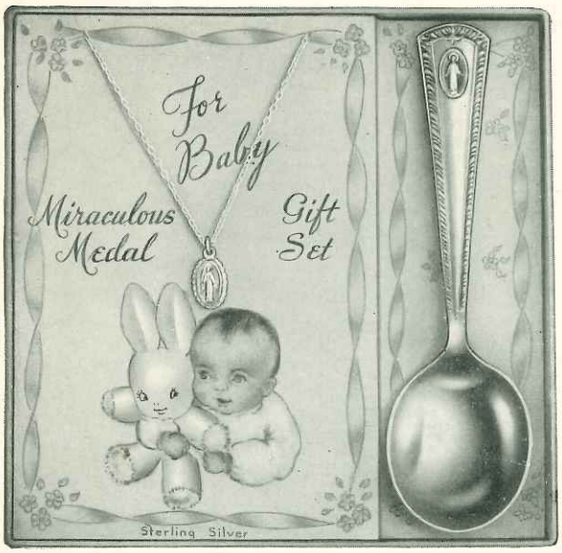

No. 2703

Sterling silver miraculous medal, enameled pink or blue. Mounted on sterling silver chain 13 inches long. Sterling silver spoon with miraculous medal attached, in gift box.

Per Set $4.20

No. 713

All sterling silver bracelet, hard blue enameled. Very attractive value. ***Each 70c***

All sterling silver, blue enameled. Gift card. Large or small sizes.

No. 955

Each 45c

Medallions are hard enameled, available in either heavy plate or sterling silver. Carded.

SILVERPLATE No. 956
Each 35c
STERLING SILVER No. 957
Each 75c

No. C2701

New Baby Set. Contains sterling silver Miraculous medal and chain, mounted on satin pad. Plastic cross with gold-plated corpus and colorful baby greeting card. (CM)

Per Set $1.25

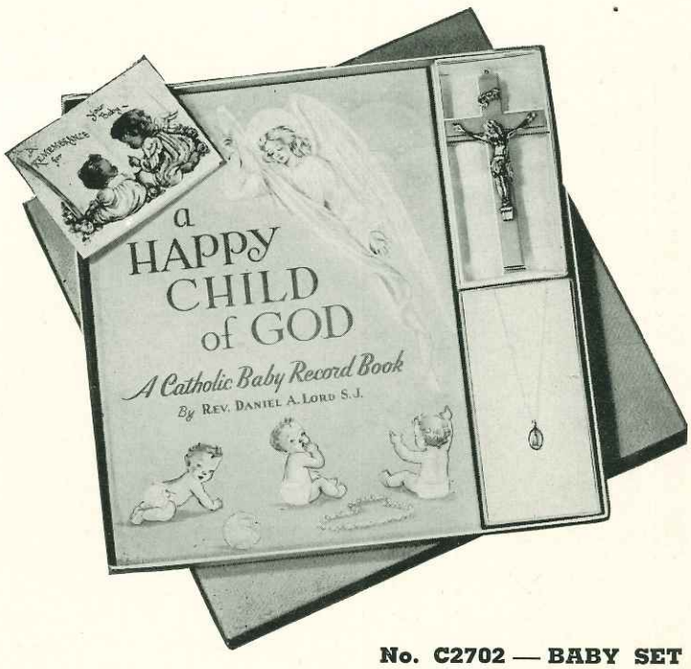

No. C2702 — BABY SET

Combination Baby Set. Containing the Catholic Baby Record Book "A Happy Child of God", by the Rev. Daniel A. Lord, S.J., noted writer of children's literature. Contains records from the time child is born up to Confirmation age. 28 pages beautifully illustrated in full colors. Stiff cover binding, size 8x11 inches. Also Crucifix 5½ inches, gold-plated corpus in either pink or blue and sterling silver Baby Miraculous Medal and chain 13 inches long, mounted on silk covered pad, in a lined gift box. (CM)

Each $2.25

LIBRARY
MAR 16 1953
U. S. PATENT OFFICE

GIFTS FOR BABIES

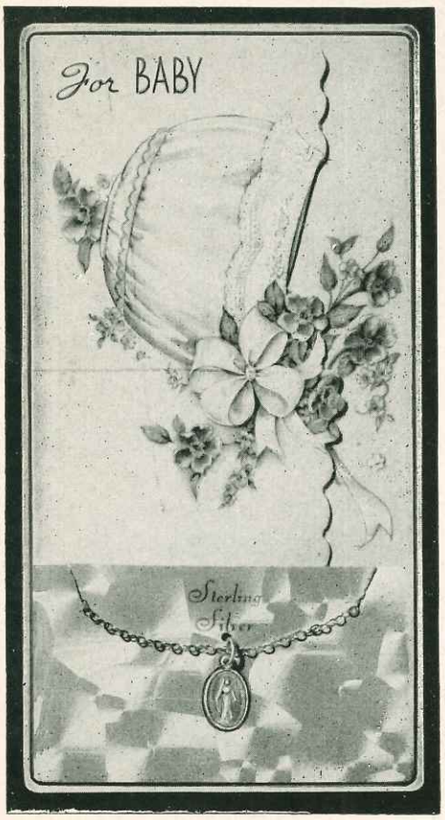

No. 453

Miraculous Medal in pale blue enamel on soldered link chain. Each with Baby Greeting Booklet shown. Nicely boxed.

Each 80c

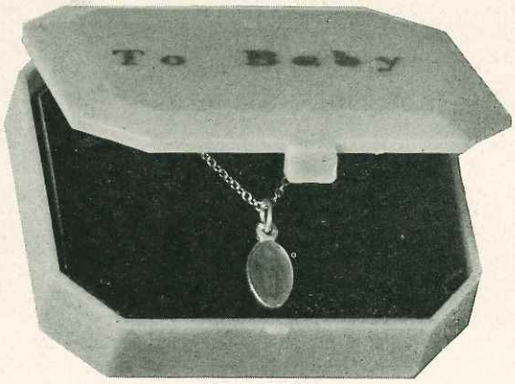

No. C423

New sterling silver enameled Miraculous Medal mounted on sterling silver chain 13 inches long. Beautiful plastic box, pink or blue.

Complete 75c

No. C422

New sterling silver Miraculous Medal mounted on sterling silver chain 13 inches long. Beautiful plastic box, pink or blue.

Complete 70c

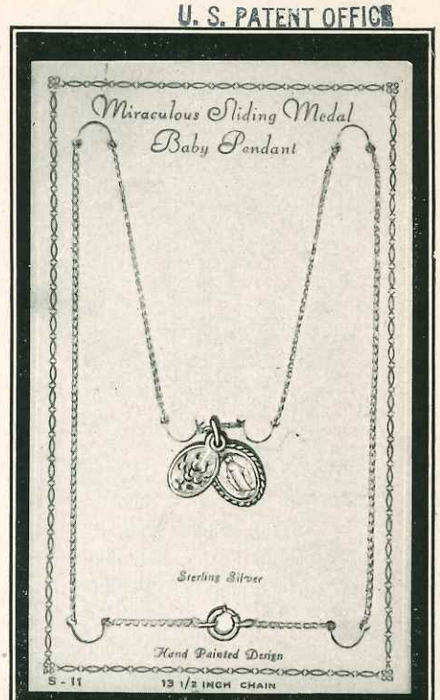

STERLING SILVER BABY PENDANT

Combination Miraculous and Guardian Angel sliding medal. Front of medal is in Cloisonne enamel in floral design. Substantial soldered link chain, 13½ inches in length.

No. 454 — $1.25 Each

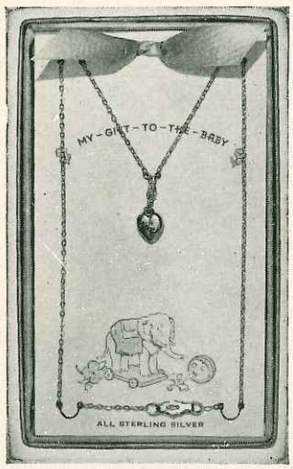

No. 456

BABY HEART MEDAL AND CHAIN

Sterling Silver Pendant mounted on 13 inch Sterling Silver Chain. Miraculous Medal enclosed.

Each 85c

No. 457

Solid gold Miraculous Medal, high relief. Mounted on 10 karat gold chain, 13 inches long, soldered link. In Gift Box.

Each $2.75

STERLING SILVER BABY PENDANT

Sterling Silver Sliding Miraculous Medal in Cruciform pattern. Hand painted floral design on Cloisonne enamel. Mounted on 13½ inch Sterling Silver soldered link chain. Each with Baby Greeting booklet shown. Nicely boxed.

No. 455, Complete, $1.35 Each

BRACELETS

Nos. 711 - 712
Heavily plated, on presentation card.
No. 711 — Silverplate
No. 712 — Goldplate
Each 60c

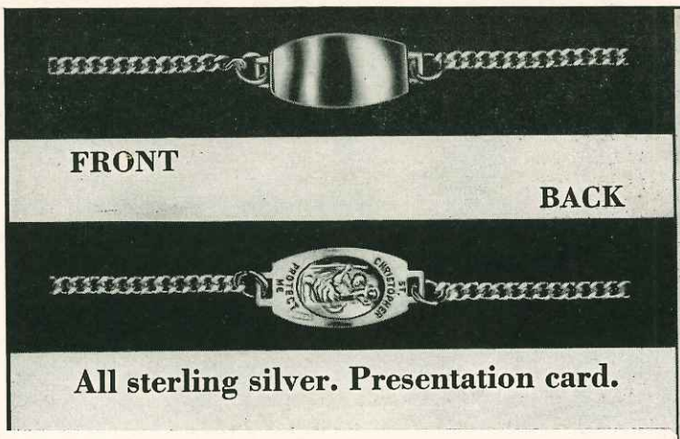

No. 710 — *Each $1.20*

No. 715
Scapular and Miraculous Expansion Bracelet
Expansion Bracelet is of Stainless Steel and will not tarnish. This type Bracelet is Very Popular and Fits Snug on Wrist. Excellent for Boys as well as Girls. Medals are all Silver Oxidized.
Carded, Each 50c

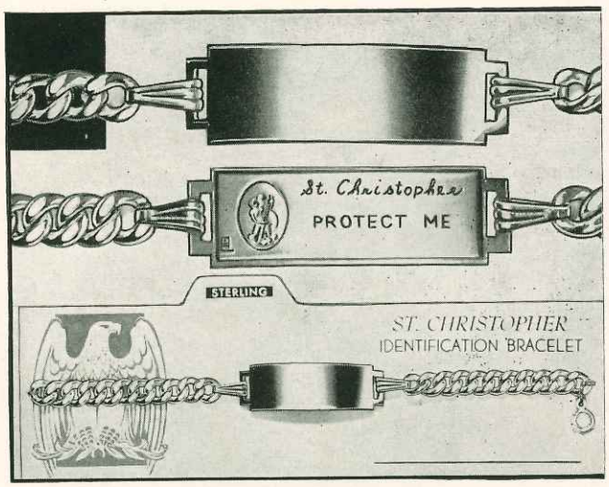

No. 709 — ALL STERLING IDENTIFICATION
Extra heavy sterling, on gift card.
Each $5.00

New Expansion Bracelet with Cloisonne Enamel Medal
A very beautiful medal enamaled in a rich blue enamel. Bracelet is stainless steel and the finest type of this bracelet made. CARDED.
No. 716 — Miraculous
No. 717 — Scapular
Either Style, Each 60c

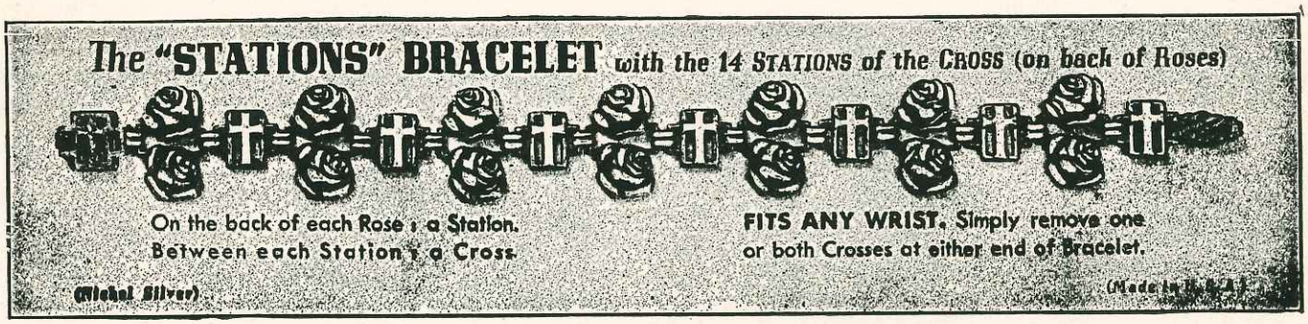

No. C706
Sterling Silver Hand Burnished.
In Lined Box, Each $2.00

No. C705
New Sterling Silver Bracelet. With simulated pearl beads. Blue enamel Miraculous Medal centerpiece. Spring ring catch.

Each in Gift Box $1.25

BRACELETS

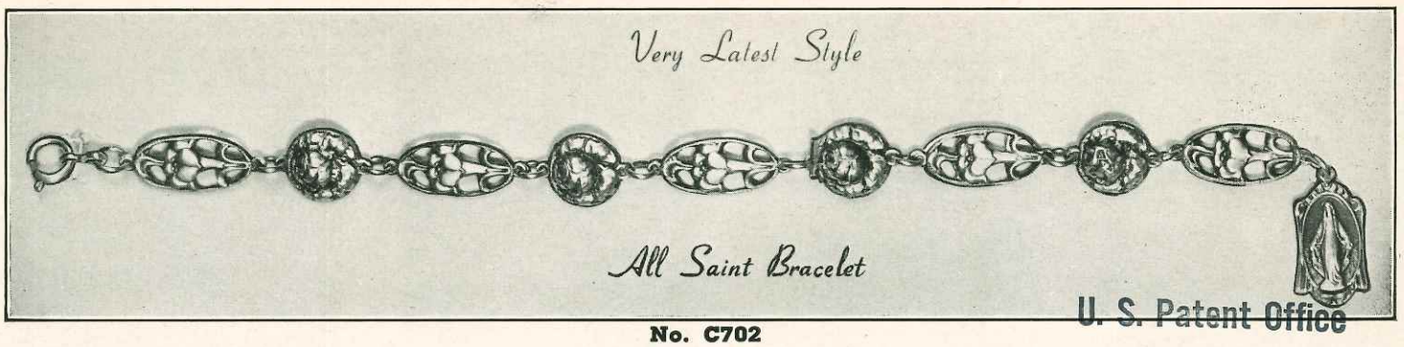

U. S. Patent Office
APR. 27 1953
Design Division

No. C702

Rose and Lily Bracelet. Oxidized silver finish. Blue enamel medal attached. The following subjects are on reverse of each rose: Infant of Prague, Perpetual Help, St. Christopher, Sacred Heart of Jesus. On back of each Lily, Lady of Grace.

Each 45c

No. C703

(CM) New bracelet with Miraculous Medal, rose design, each of 12 links has a different subject on reverse side, oxidized silver finish.

Each 40c

No. C704

New gold-plated Bracelet and Miraculous blue enamel Medal. Spring ring catch. (CM)

Carded, Each 60c

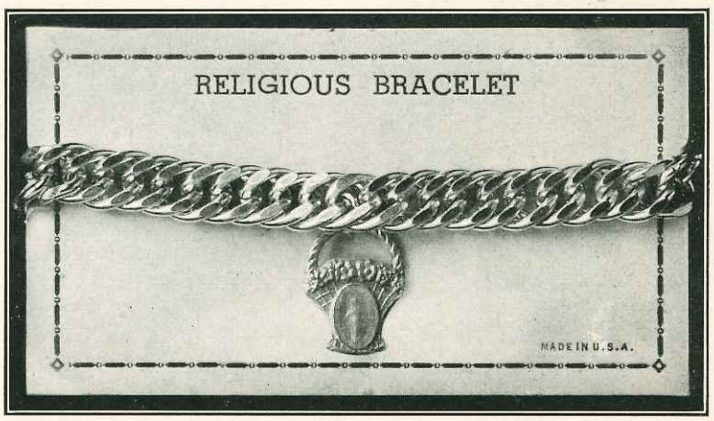

No. C701

New silver-plated Bracelet and Miraculous blue enamel Medal. Spring ring catch. (CM)

Carded, Each 70c

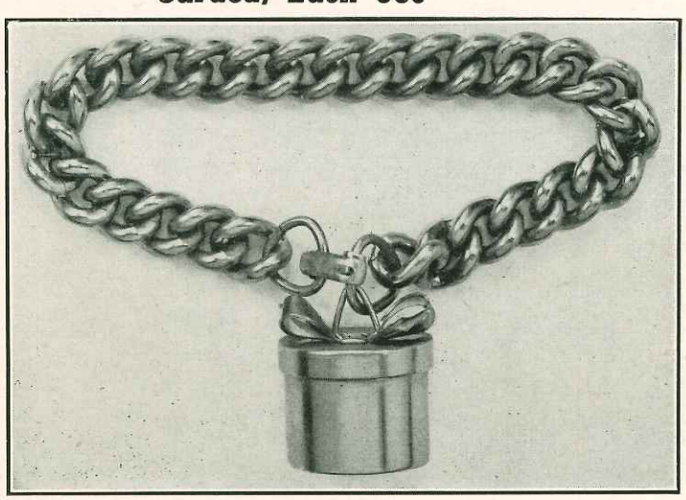

No. 714

The Hat Box Bracelet. Box contains colored Rosary. Gold-plated chain and box. Illustration actual size.

Each $1.50

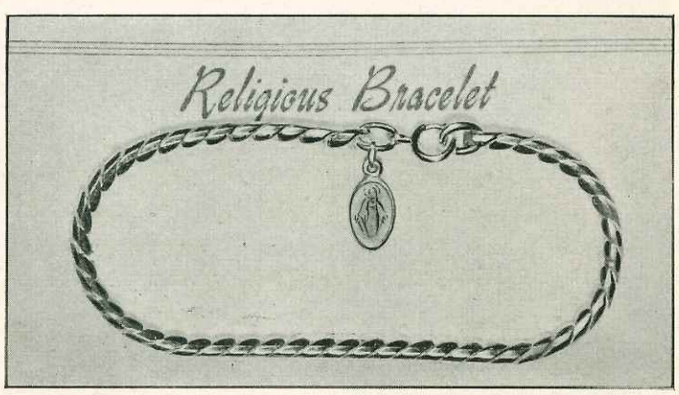

No. C707

Snake Chain Bracelet, nickel silver-plated sterling silver medal. Blue enamel.

Each 50c

MEDALS ON CHAINS

No. C508

Combination medal. Contains the Crucifix with Blessed Virgin and St. Joseph. Hand engraved mounted on sterling silver chain 18 inches.

Each, Boxed $1.60

No. C411

"Seven Way" United States Armed Forces medal. Sterling silver medal —24 inches endless sterling silver chain. Services' insignias faithfully reproduced. Sufficient room on back for inscribing serviceman's identifition. Illustration reduces size one third.

Each, Boxed $2.60

No. C509

U. S. Armed Forces Medal. Beautiful relief St. Christopher sterling silver medal — heavy 24 inches endless sterling chain. Back inscribed "St. Christopher Protect Us" with sufficient room for serviceman's identification to be inscribed. Services' insignias faithfully reproduced. Illustration reduces the size one third.

Each, Boxed $2.25

No. C412

Beautiful cut out. Sterling Silver St. Christopher Medal—Hand bright cut for added beauty, 24 inches heavy sterling silver endless chain.

Each, Boxed $2.25

No. C510

Sterling Silver Medal St. Maria Goretti. High relief. Burnished. Mounted on Sterling Silver Chain. 18 inches long.

Each, Boxed $1.10

No. C511

Sterling Silver Medal St. Maria Goretti. High relief and burnished. Mounted on Sterling Silver Chain. 18 inches long.

Each, Boxed $1.40

No. C512

Bead chain stainless steel and very durable. 24 inches long. Oxidized Silver Medal of St. Maria Goretti.

Each 12½c

No. C513

New Ball Bar Chain, Stainless steel. Very durable. 24 inches long. Oxidized Silver Medal of Saint Maria Goretti. High relief.

Each 15c

Nos. C499	C500	C501	C502	C503	C504	C505	C506	C507
Ea. 13c	*Ea. 14c*	*Ea. 14½c*	*Ea. 14c*	*Ea. 16c*	*Ea. 14½c*	*Ea. 14½c*	*Ea. 14½c*	*Ea. 14½c*

Above have new ball, bar chains, stainless steel, very durable. Oxidized silver medals, high relief. Chains 24 inches long.

MEDALS AND CHAINS FOR MEN

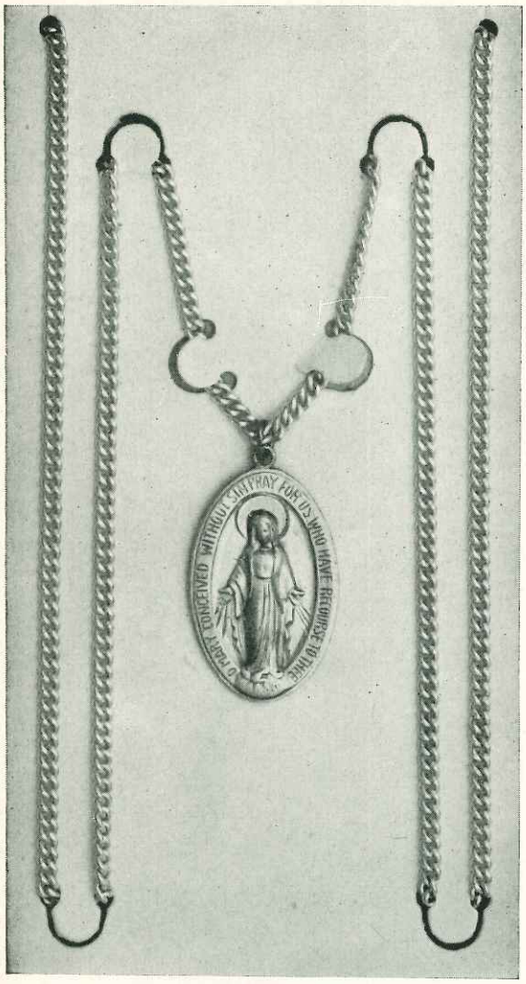

No. C419

New medal and chain for athletes. White nickel finish. 24 inches endless chain. Oxidized Silver Miraculous Medal. Illustration Actual Size. (CM)

Each, Boxed 69c

No. C418

New oxidized silver medal containing 7 subjects. Wreath design. Heavy white nickel finish endless chain. 24 inches long. Carded and boxed.

Complete 69c

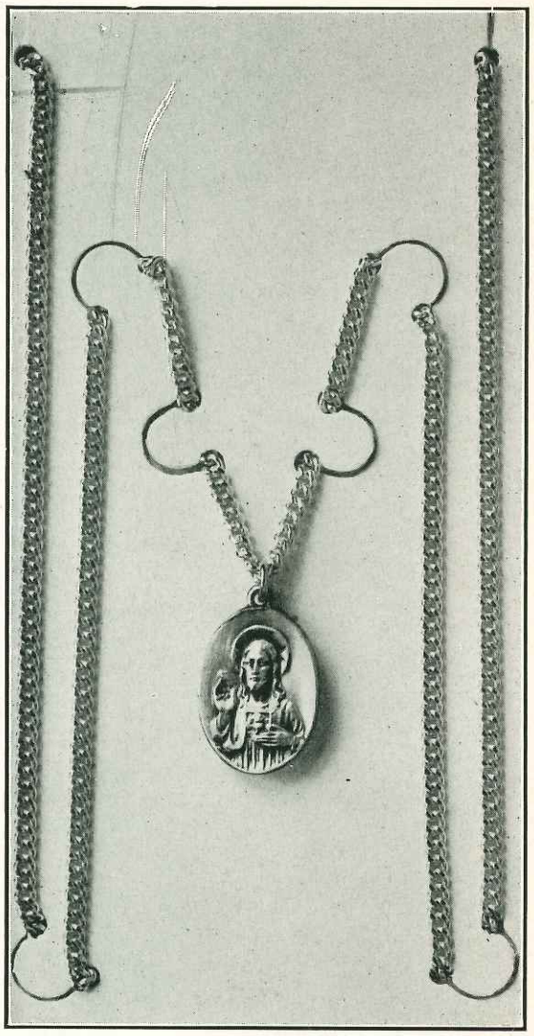

No. C420

New medal and chain for athletes. White nickel finish. 24 inches endless chain. Oxidized Silver Scapular Medal. Illustration Actual Size. (CM)

Each, Boxed 69c

No. 458

All sterling silver medal. Oxidized silver finish. High Relief. Mounted on heavy sterling silver chain. 24 inches long. Each in gift box. The above illustration has been reduced 25 per cent of original size.

Each $2.00

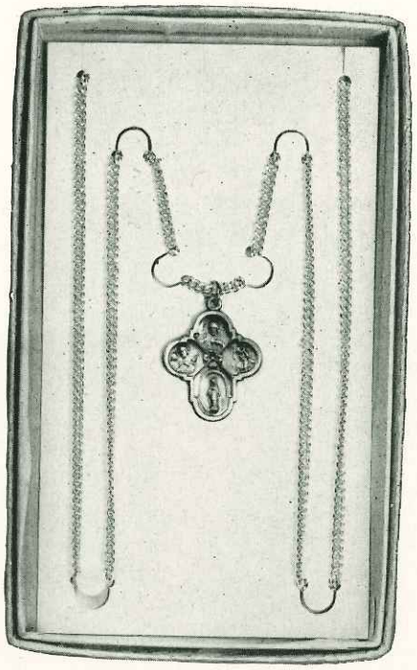

No. C421 (CM)

New medal and chain for athletes. Nickel, silver chain, endless 24 inches long with Quadruple medal, oxidized silver finish.

Each, Boxed 69c

No. C413

All sterling silver medal. Seven subjects, Wreath Design. Oxidized silver finish. High Relief. Mounted on heavy sterling silver chain, 24 inches long. Each in gift box.

Each, Boxed $2.50

STERLING SILVER MEDALS ON CHAINS

No. C470

Complete $1.20

No. C472

Sterling silver medal, high relief and burnished. Mounted on 18 inch chain. In gift box.

Each, Boxed $1.20

No. C471

Complete $1.40

No. C473

Complete $1.05

No. C474

Complete $1.05

No. C475

Complete $1.20

Sterling Silver Medals, high relief on Sterling Silver 18 inch chains.

Sterling Silver Medal, gold-plated and burnished on fancy gold-plated chain 18 inches long.

All the above but No. C472 are in our new plastic hinged covered cases, lined with blue simulated velour. Available in all ivory or two-tone blue and ivory. Illustrations are 30% less than actual size.

No. C460

New sterling pendant on 18 inch chain—pendant blue enameled in ivory colored plastic case simulated blue velour lining. No. 7816S — with Scapular Medal.

Complete $1.25

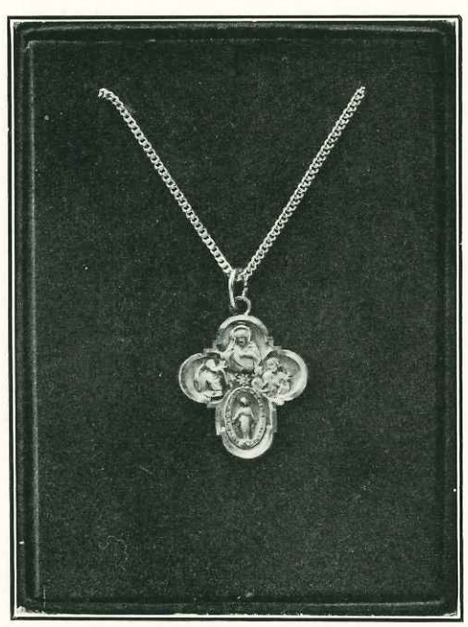

No. C410

Combination sterling silver medal, contains seven subjects mounted on curb chain, 18 inches long.

Each, Boxed $1.20

No. C461

New sterling silver medal on 18 inch chain — medal blue enameled, in ivory colored plastic case, simulated blue velour lining.

Complete $1.25

STERLING SILVER PENDANTS

No. 446

No. 447

No. 448

New Sterling Silver Pendants, exquisitely designed—set with sparkling marquisites, pearl inlay. Miraculous Medal applied. Sterling Silver fancy chain, 18 inches long.

Each $3.75

No. 449

No. 450

No. 451

New Sterling Silver Pendants, exquisitely designed — set with sparkling marquisites, pearl inlay. Miraculous Medal applied. Sterling Silver fancy chain, 18 inches long.

Each $3.50 ***Complete $3.25*** ***Each $3.50***

No. 435

New Sterling Silver Pendant exquisitely designed. Set with sparkling marquisites pearl inlay. Miraculous Medal applied. Fancy Sterling Silver chain, 18 inches long. In gift box.

Each $4.20

No. 452

New Sterling Silver Pendant, beautifully designed —set with genuine marquisites. Mother of pearl inlay hand carved figures. Mounted on Sterling Silver curb chain, 18 inches long. Available in following subjects: Our Lady of Grace, Little Flower, Our Lady of Mt. Carmel, St. Anthony and Sacred Heart. ***Each $3.25***

No. 434

New Sterling Silver Pendant exquisitely designed. Set with sparkling marquisites pearl inlay. Miraculous Medal applied. Fancy Sterling Silver chain, 18 inches long. In gift box.

Each $4.20

Sterling Silver Medals and Chains in Cases

No. C476
Complete $1.90

No. C477
Complete $1.65

No. C478
Complete $1.75

Sterling Silver Medals, high relief, mounted on heavy Sterling Silver curb chain, 24 inches long. In cases.

No. C479
Complete $1.15

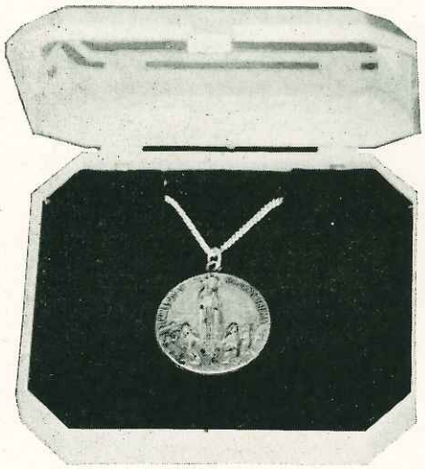

No. C480
Complete $1.30

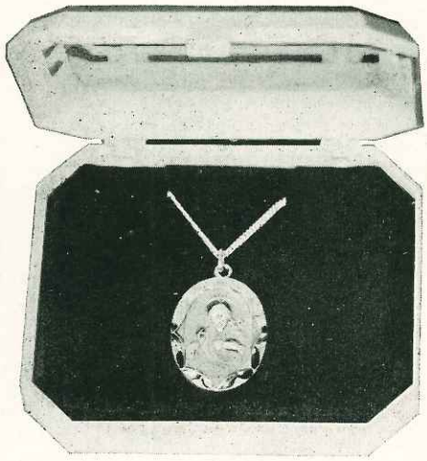

No. C481
Complete $1.30

Sterling Silver Medals, high relief, mounted on heavy Sterling Silver curb chain, 18 inches long. In cases.

All the above are in our new plastic hinged cover cases, lined with blue simulated velour. Available in all ivory or two-tone blue and ivory. Illustrations are 30% less than actual size.

No. C498

Sterling Silver Medal, high relief, mounted on heavy Sterling Silver curb chain, 18 inches long.

Complete $1.05

No. C484

Oxidized Silver Pendant. Mounted on nickel silver chain. 18 inches long. In ivory plastic box.

Each 60c

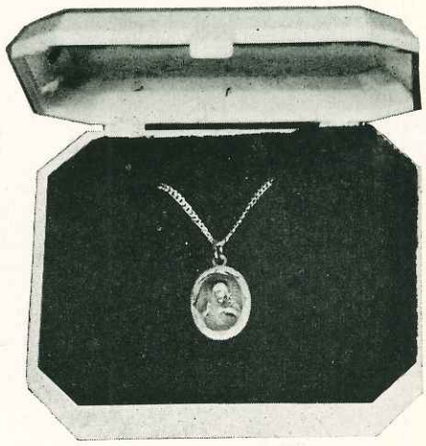

No. C497

Sterling Silver Medal, high relief, Sterling Silver curb chain, 18 inches long.

Complete $1.05

MEDALS AND PENDANTS ON CHAINS

No. 462

Sterling Silver Enamel Medal — mounted on fancy Sterling Silver chain. 15 inches long.

Each, Boxed 90c

No. 463

Sterling Silver Miraculous Medal, blue enamel, hand burnished. Mounted on Sterling Silver chain. 15 inches long.

Each, Boxed 95c

No. C464

Sterling Silver Scapular Medal, blue enamel, hand burnished. Mounted on Sterling Silver chain. 15 inches long.

Each, Boxed $1.05

No. C465

Sterling Silver Medal, High Relief, blue enamel, cut-out design on 18 inch chain.

Each, Boxed $1.45

No. 466

Sterling Silver Miraculous Medal, high relief on 18 inch chain.

Each, Boxed $1.30

No. 467

Sterling Silver Miraculous Medal, high relief, blue enamel background on 18 inch chain.

Each, Boxed $1.40

No. 468

Sterling Silver Medal, high relief cut-out design on 18 inch chain.

Each, Boxed, $1.30

No. 469

Sterling Silver Miraculous Medal, high relief, blue enamel background, mounted on rope chain. 18 inches long.

Each, Boxed $2.25

No. 487

Sterling Silver Pendant Fan shape, blue enamel. Mounted on 18 inch Sterling Silver curb chain.

Each, Boxed $1.80

No. C482
Each $1.20

No. C483
Each $1.20

All Sterling Silver Medals. Oxidized silver finish. High Relief. Mounted on a fancy sterling silver chain, 18 inches long. Each in gift box. The above illustration have been reduced 25 per cent of original size. (CM)

No. 486

Sterling Silver Lily design Pendant. Combination Miraculous Little Flower and Scapular Medal on 18 inch Sterling Silver chain.

Each $1.75

PENDANTS ON CHAINS

No. 436
Sliding Miraculous Medal. Cloisonne enamel — floral design.
$1.75 Each

No. 437
Pierced Scapular Medal. Bright cut engraving.
$1.50 Each

No. 438
Sliding Cruciform Medal. Cloisonne enamel — floral design.
$1.95 Each

No. 439
Pierced Miraculous Medal. Bright cut engraving.
$1.50 Each

No. 440
Sliding Scapular Medal. Cloisonne enamel — floral design.
$1.75 Each

STERLING SILVER PENDANT
Eighteen Inch Chain
Sliding type Scapular Medal of exquisite pattern, enamelled in delicate colors. Mounted on rope pattern, eighteen inch soldered link chain. Nicely boxed.

No. 441
Complete, $1.95 Each

MEDAL SHOWN OPEN

STERLING SILVER PENDANT
Eighteen Inch Chain
Engraved Border
Sliding type Medal—either Miraculous or Scapular—enamelled in delicate colors. Rope pattern soldered link chain. Nicely boxed.

No. 442 — Scapular
No. 443 — Miraculous
Either Subject, $1.95 Each

STERLING SILVER PENDANT
Eighteen Inch Chain
Sliding type Miraculous Medal of exquisite pattern, enamelled in delicate colors. Mounted on rope pattern, eighteen inch soldered link chain. Nicely boxed.

No. 444
Complete, $1.95 Each

STERLING SILVER PENDANT
Sliding cross medal with front in fine floral design. Cloisonne enamel.
Four subject medal mounted on rope pattern, eighteen inch soldered link chain.

No. 445
Complete, $2.25 Each

MEDALS AND PENDANTS

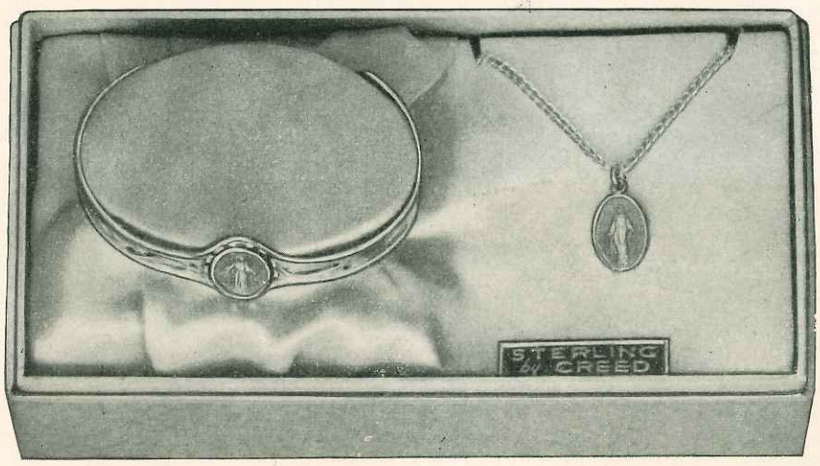

No. 2704

Baby Set contains sterling silver baby bracelet with blue enamel Miraculous Medal and sterling silver chain 13 inches with enamel Miraculous Medal in satin lined box.

Set, Each $3.00

No. 485

Gold-plated Pendants, semi-precious stone settings and Miraculous Medal mounted on 18 inches curb chain in lined box.

Each $1.75

No. C431

Mother and baby medal and chain sets, contains Miraculous Medal on 13 inch sterling silver chain and a Miraculous Medal on 18 inch sterling silver curb chain in lined box.

Set, Each $2.50

U. S. Patent Office
APR 27 1953
Design Division

No. C409

Oxidized silver Scapular Medal. Medal mounted on fancy silver-plated chain 18 inches long. In gift box.

Each 45c

No. 488

New filigree gold-plated locket, extra high relief, gold-plated medal, space for photograph inside cover — on extra heavy gold-plated curb chain. An attractive and appreciated gift.

Each $2.50 — Packed In Gift Box

No. C408

Oxidized silver Miraculous Medal. Medal mounted on silver-plated chain. 18 inches long. In gift box.

Each 45c

CROSSES AND CHAINS

No. 603
Each $1.35

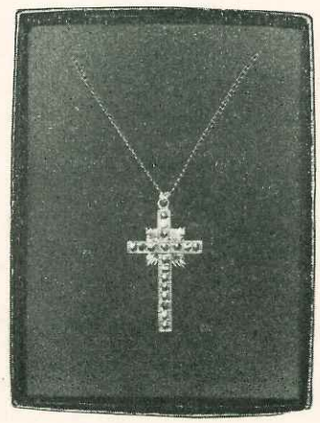

No. 602
Each $2.00

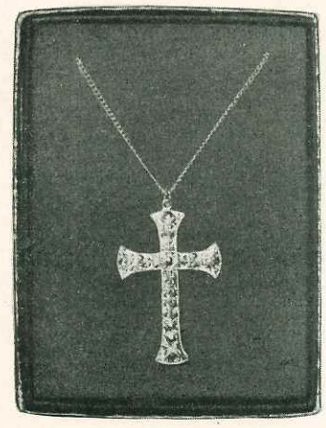

No. 601
Each $2.25

Beautiful new sterling silver crosses, set with sparkling marquisites, mounted on sterling silver curb chain, 18 inches long, individually boxed.

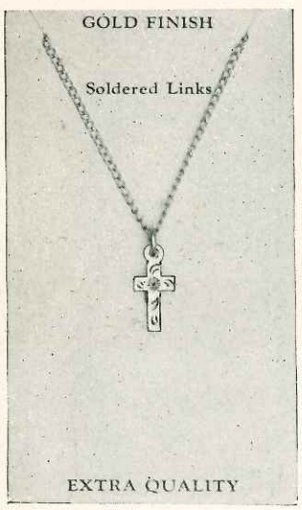

No. 604
Each 90c

No. 606
Each $1.00

No. 605
Each $1.00

No. 607
Each $1.00

Heavy gold-plated cross engraved—mounted on 16 inch chain, carded

No. 829
Each $3.25

No. 830
Each $2.00

No. 831
Each $2.00

New Medal and Bar Pins—beautiful designs—set with sparkling marquisites—pearl inlay—Miraculous Medal applied.

STERLING AND SOLID GOLD CHAINS, ETC.

No. C755

No. C763
No. 772G

No. C756
No. 773G

No. 774

No. C760
No. 776G

No. C761
No. 777G

No. C778
No. 779G

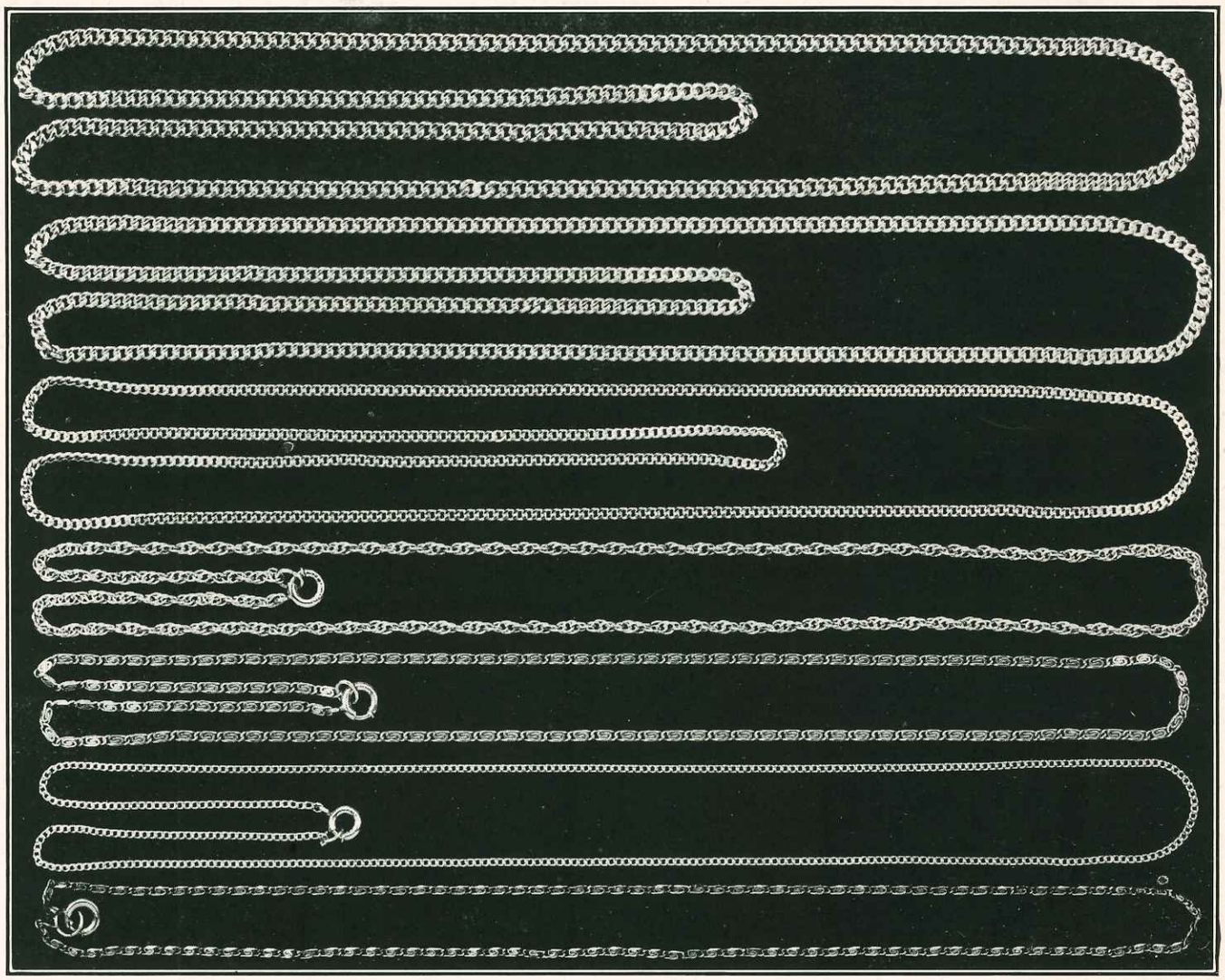

FINEST QUALITY STERLING SILVER CHAIN AND SOLID GOLD, 10 KARAT

C755	—Sterling Silver Chain Endless, 24 inches	Each	$ 1.75
C763	—Sterling Silver Chain Endless, 24 inches	Each	1.40
772G	—Solid Gold Chain, 10 Karat, 24 inches, Endless	Each	12.00
C756	—Sterling Silver Chain Endless, 24 inches	Each	1.10
773G	—Solid Gold Chain, 10 Karat, 24 inches, Endless	Each	11.00
774	—Rope Sterling Silver Chain, 18 inches	Each	.60
774	—Rope Sterling Silver Chain, 24 inches	Each	.80
C760	—Sterling Silver Chain, 18 inches	Each	.70
C760	—Sterling Silver Chain, 22 inches	Each	.80
776G	—Solid Gold Chain, 10 Karat, 18 inches	Each	6.00
C761	—Sterling Silver Chain, 18 inches Long	Each	.60
C761	—Sterling Silver Chain, 22 inches Long	Each	.70
777G	—Solid Gold Chain, 10 Karat, 18 inches	Each	3.75
778	—Sterling Silver Chain, 15 inches	Each	.50
778	—Sterling Silver Chain, 18 inches	Each	.60
779G	—Solid Gold Chain, 10 Karat, 18 inches	Each	3.75
779G	—Solid Gold Chain, 10 Karat, 22 inches	Each	4.00

No. C780

No. C781

No. C782

No. C783

No. C784

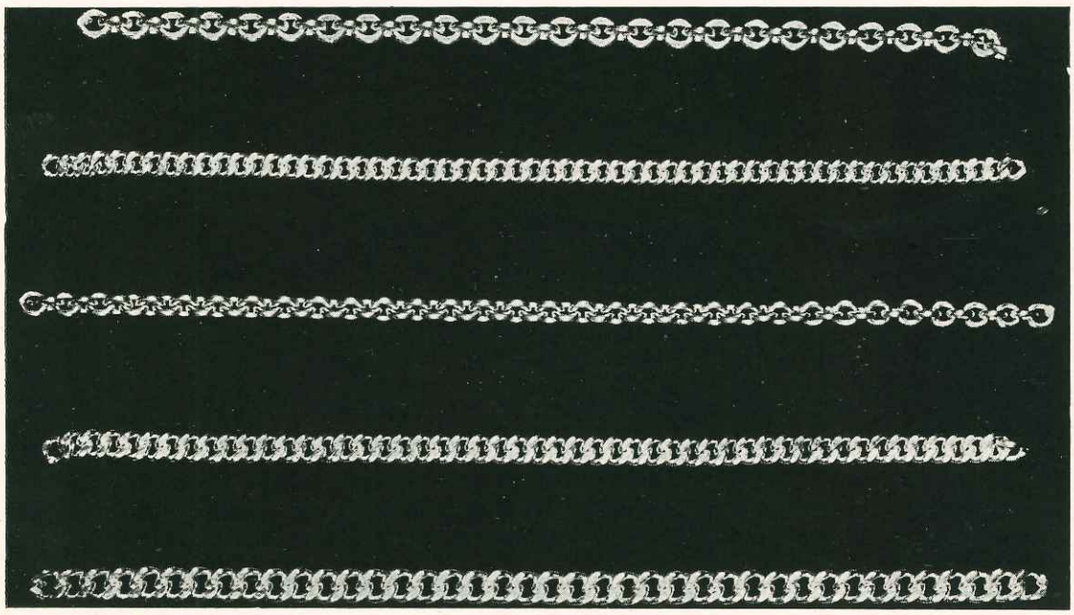

NICKEL SILVER PLATED CHAIN FOR SIDE ROSARIES

No. C780	Per Yard—65c
No. C781	Per Yard—75c
No. C782	Per Yard—60c
No. C783	Per Yard—80c
No. C784	Per Yard—90c

SOLID GOLD — MEDALS — STERLING

Nos.	1223	1224	1225	1226	1227	1228	1229	1230	1231	1232	1233
Ea.	$1.25	$2.00	$3.75	$4.00	$6.00	$1.25	$2.00	$3.75	$4.50	$5.50	$30.00

SOLID GOLD MEDALS — 10 KARAT — HIGH RELIEF

Nos.	1234	1235	1236	1237	1238	1239	1240	1241	1242	1243	1244
Ea.	$3.50	$5.50	$12.50	$4.00	$9.50	$5.00	$8.50	$6.60	$3.50	$3.50	$3.50

SOLID GOLD MEDALS — 10 KARAT — HIGH RELIEF

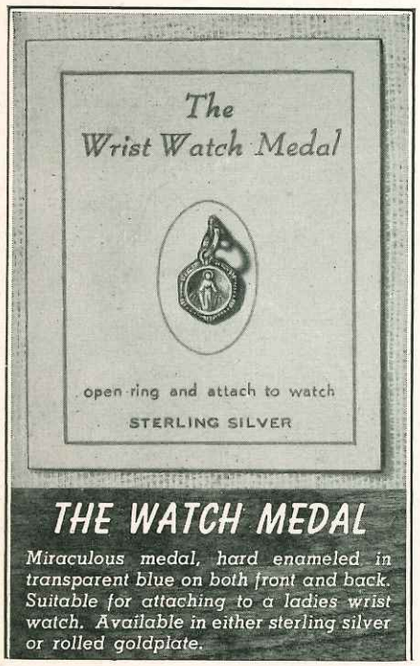

Sterling Silver No. 1006
Rolled Goldplate No. 1007
Each 20c

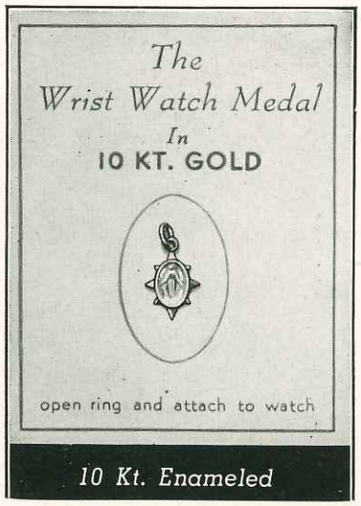

No. 1005 — *Each $1.00*

No. 1215 — *Each 75c*

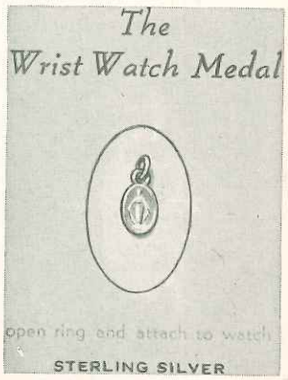

Miraculous Watch Medal, hard blue enameled.

Sterling No. 1002
Sterling, Goldplate No. 1004

Per Doz. $1.20
Per 100, $8.00

STERLING SILVER ENAMEL MEDAL

No. C1147
New Combination and Scapular Medal, High Relief. Oxidized Silver.
Per 100 — $5.50
No. C1146
Sterling Silver
Each 50c

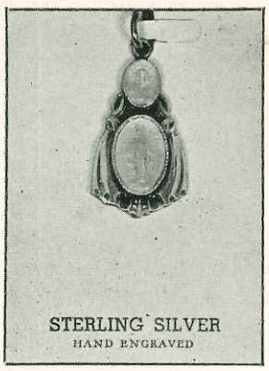

No. 1261
Each 50c

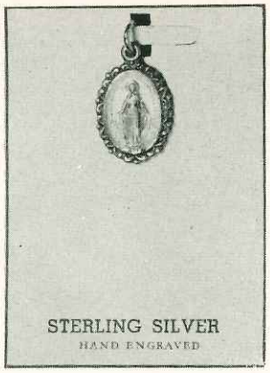

No. 1262
Each 35c

No. 1263
Each 90c

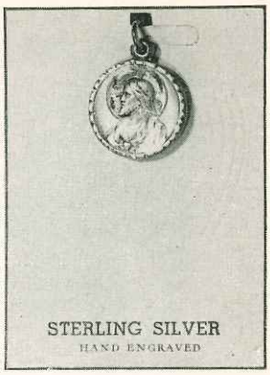

No. 1264
Each 40c

Sterling Silver Medals, Blue Enamel, High Relief, Hand Burnished.

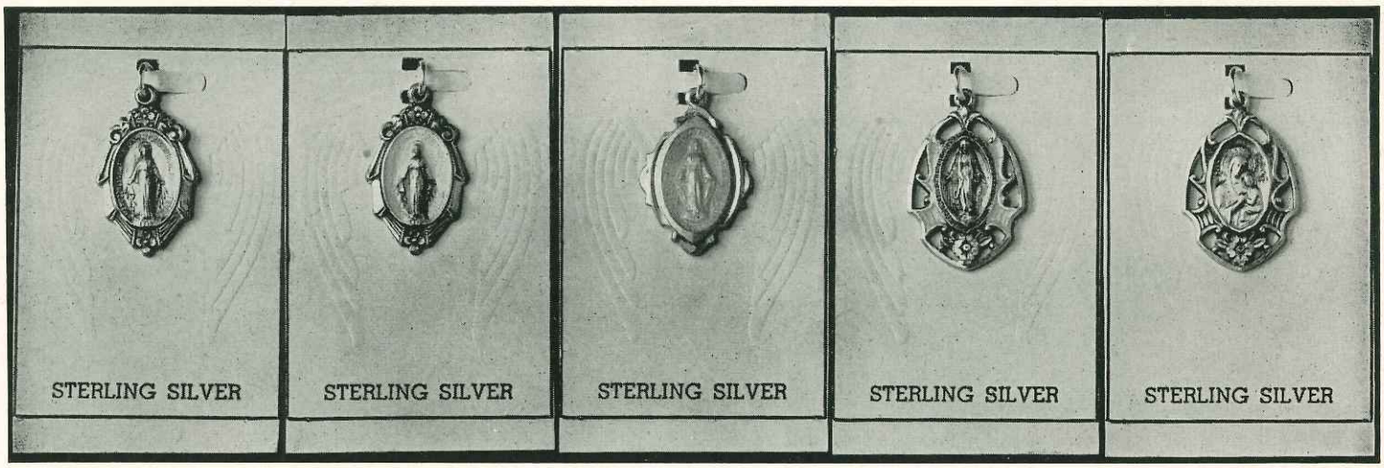

No. 1265
Sterling silver medal, high relief burnished.
Per Doz. $5.40

No. 1266
Sterling silver medal, high relief, enamaled.
Per Doz. $6.60

No. 1267
Sterling silver medal, enameled.
Per Doz. $7.20

No. 1268
Sterling silver medal, high relief, pierced, blue enamel.
Per Doz. $7.20

No. 1269
Sterling silver medal, high relief, pierced, blue enamel.
Per Doz. $7.20

No. 1212 **No. 1219**

ROSEBUD MEDALS

Sterling, and engraved, handpainted and enameled.

No. 1212 — *Each $1.00*

No. 1219 — *Each 80c*

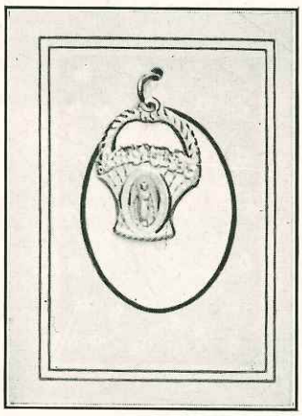

No. C1190

Basket Shaped Blue Enamel Silver Plated Miraculous Medal.
Please mention finish when ordering.
Per Dozen $1.80

No. C1203
Sterling Silver, *Each 50c*

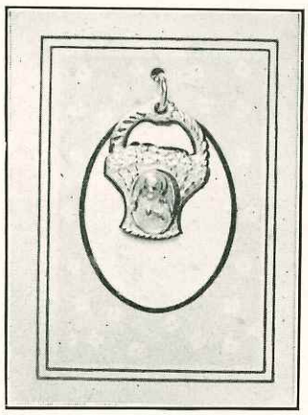

No. C1197

Basket Shaped Blue Enamel Silver Plated Scapular Medal.
Please mention finish when ordering.
Per Dozen $1.80

No. C1204
Sterling Silver *Each 50c*

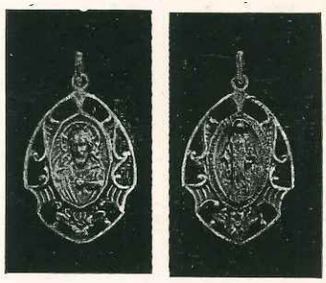

No. 1274 **No. 1275**

No. 1274-1275
New Cut Out Scapular and Miraculous Sterling Silver Medal, Burnished Edge, Oxidized Silver Finish, High Relief.
Per Dozen $6.00

No. 1213 **No. 1214**

All sterling, two piece, blue enameled.

Each 50c

NEW ENAMELED PIERCED MEDAL
Sterling Silver, Goldplated
No. 1278
Sterling Silver
No. 1218
Available in Scapular
Each 40c

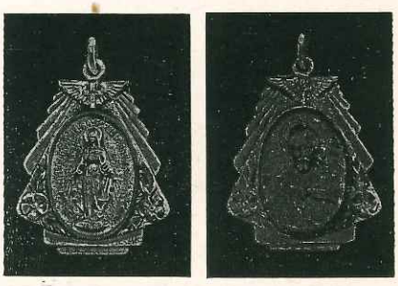

No. 1276 **No. 1277**

No. 1276-1277
New Sterling Silver Scapular and Miraculous Medal, High Relief, Brightly Burnished. Floral Design.
Each 85c

NEW MEDALS

STERLING SILVER — OXIDIZED SILVER

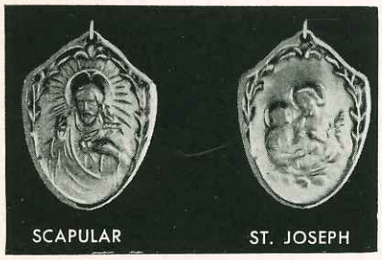

No. C1110 — No. C1111

C1110—Sterling Silver ..... **Each $ .55**

C1111—Oxidized Silver ..... **Per 100 5.50**

Please mention subject when ordering

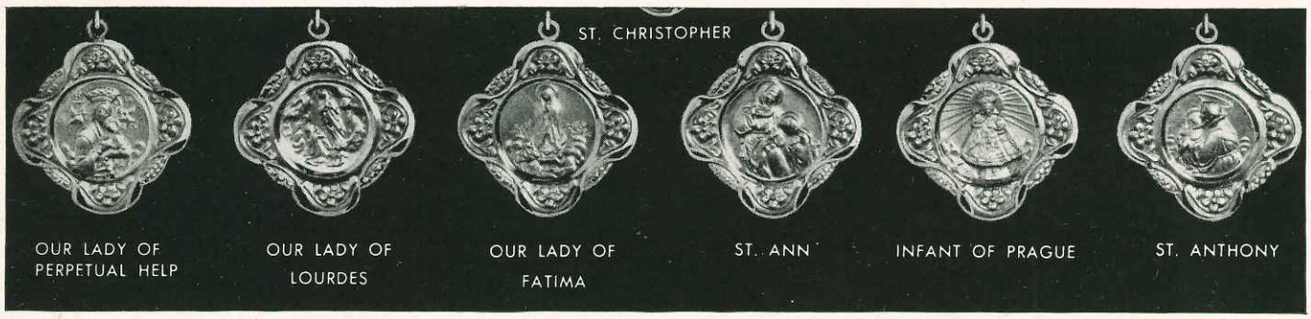

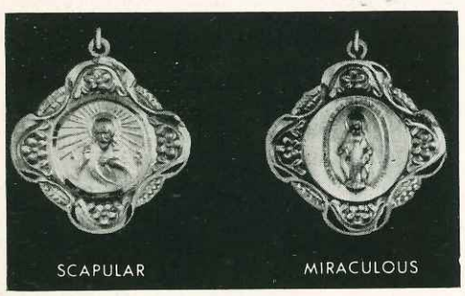

No. C1106 — No. C1107

C1106—Sterling Silver ..... **Each $ .55**

C1107—Oxidized Silver .... **Per 100 6.00**

Please mention subject when ordering

No. C1195 — NEW PLASTIC-BACK MEDALS

Oxidized silver medal applied. Infant of Prague and Sacred Heart available in pink background. Lady of Fatima and Lady of Lourdes in blue background, others in ivory background.

Per 100 $7.50

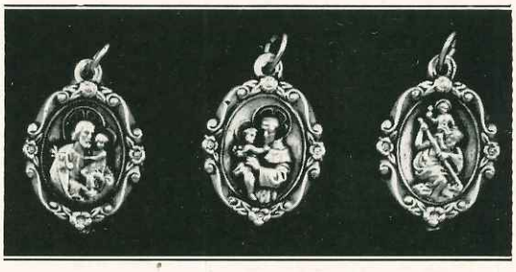

No. 1253

New gold-plated medals, high relief, heavy gold-plate is put on over a pure copper coating with plastic base. This series also available with blue enamel finish.

No. 1253—Gold-Plated ..... **Per 100 $2.85**

No. 1254—Miraculous Medal, Blue Enamel ... **Per 100 3.50**

Please mention subject when ordering

STERLING SILVER AND OXIDIZED MEDALS

NEW SERIES OF MEDALS — HIGH RELIEF

C1102—Sterling Silver ..... **Each 40c**

C1103—Oxidized Silver ..... **Per 100, $5.50**

Nos. C1174-C1173

No. C1174

New medal of Saint Maria Goretti. Oxidized Silver. High relief.

Per 100, $5.00

No. C1173

Sterling Silver. Hand Burnished.

Each 40c

SERIES Nos. C1100-C1101 (CM)

C1100—Sterling Silver..... **Each 30c** **C1101**—Oxidized Silver..... **Per 100, $4.00**

Please mention subject when ordering

Nos. C1181-C1180

No. C1181

New medal of Saint Maria Goretti. Oxidized Silver. High relief.

Per 100, $6.50

No. C1180

Sterling Silver. Hand Burnished.

Each 65c

NEW SERIES OF MEDALS HIGH RELIEF

(CM)

C1108—Sterling Silver ..... **Each 65c**

C1109—Oxidized Silver, ... **Per 100, $6.00**

SPECIAL MEDALS

No. 1245 SERIES

Oxidized Silver Medal, High Relief. Carded **Per 100, $6.00**

Please mention subject when ordering

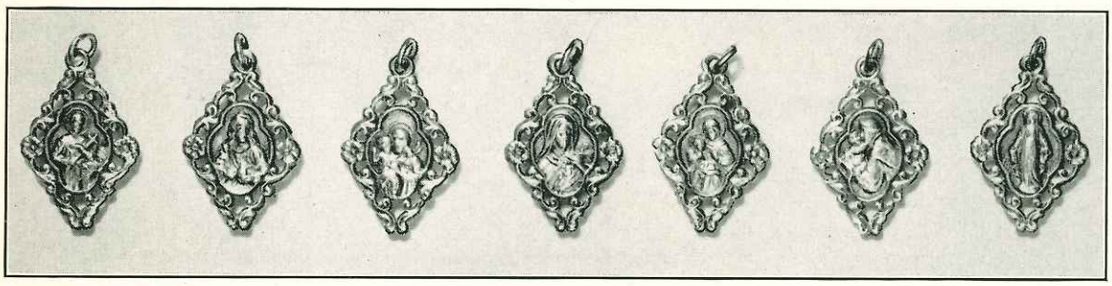

No. C1194 SERIES

Imported Oxidized Silver Filigree—High Relief Medals.

Per 100, $4.00

Please mention subject when ordering

No. C1151

Lady of Fatima Medal, oxidized Silver finish. High Relief.

Per 100, $6.00

No. C1150

Sterling, 65c

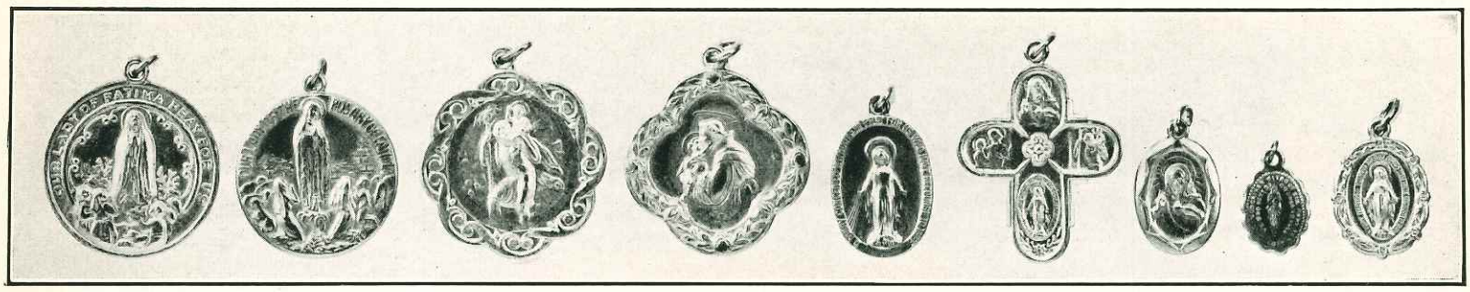

Nos.	C1179	C1157	C1186	C1155	C1158	C1166	C1159	C1196	C1169
Per 100	$5.00	$5.00	$5.00	$5.00	$3.00	$3.00	$2.75	$1.75	$2.75

Bright Gold finish medals. All high relief, except 1196 which is scalloped edge.

No. 1221

Heavily silverplated, card as shown.

Per 100, $10.00

No. 1250

HOLY GHOST MEDAL

Oxidized silver finish.

Per 100, $5.00

No. 1251

Same medal in sterling silver, hand burnished.

Per Dozen, $4.20

No. 1248

HOLY GHOST MEDAL

Oxidized silver finish.

Per 100, $10.00

No. 1249

Same medal in sterling silver, hand burnished.

Each 85c

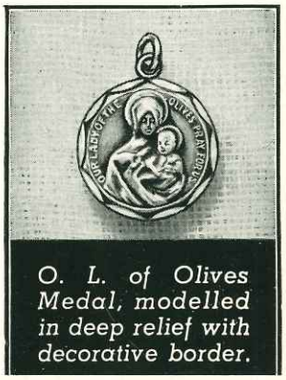

O. L. of Olives Medal, modelled in deep relief with decorative border.

Silverplate No. 1247

Sterling No. 1246

No. 1247 — Each 50c

No. 1246

Per 100, $7.50

OXIDIZED AND STERLING SILVER MEDALS

St. Christopher Medal. High Relief cut out.

No. C1144
Sterling Silver **Each 70c**

No. C1145
Oxidized Silver **Per 100, $7.50**

U. S. Patent Office
APR 27 1953
Design Division

No. C1201

Sterling Silver Medal. High Relief. Burnished.

Each 50c

No. C1200

Sterling Silver Medal. High Relief cut out design. Burnished.

Each 60c

Oxidized Silver Medal. Seven Subjects. High Relief Wreath Design.

No. C1149
Oxidized Silver **Per 100, $7.50**

No. C1148
Sterling Silver ..... **Each 75c**

New 4 Way Medal — High Relief — Additional subjects on reverse—Infant of Prague, Lady of Fatima, Mt. Carmel. Oxidized Silver.

No. C1137
Oxidized Silver **Per 100, $5.00**

No. C1136
Sterling Silver .....**Each 50c**

No. C1119

Sterling Silver Medal. Seven Subjects. Highly Burnished.

Each 40c

No. C1152

Sterling Silver medal for those in the Armed Forces. This medal contains seven subjects, Front Scapular, Miraculous, St. Christopher and St. Joseph. Back Infant of Prague, Lady of Fatima and St. Anthony. Nicely burnished.

Each, Carded 90c

No. C1184

St. Christopher sterling silver medal for those in the armed forces. Hand burnished. Reverse "St. Christopher Protect Us", with room for additional engraving.

Each, Carded 90c

No. 1256

St. Catherine LeBoure Medal Sterling Silver, High Relief. St. Anne on reverse.

Each 45c

No. 1257

Each 70c

No. 1258

Per Doz. $4.80

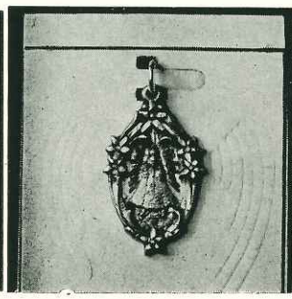

No. 1259

Per Doz. $4.80

No. 1260

Per Doz. $4.80

Sterling Silver, High Relief, Hand Burnished. Each Carded.

No. 1255 SERIES

Finely burnished sterling medals with plain polished backs. Suitable for engraving. Extra fine die work in high relief.

Each 70c

LAPEL CROSSES, ETC.

No. 861

Gold-plated Lapel Cross on lithographed Card.

Per 100 — $5.00

No. 867 — SERIES

NEW LAPEL CROSS AND MEDAL COMBINATION

24 kt. Gold Plated — Four Subjects

Please mention subject when ordering

Per Dozen — 60c ***Per 100 — $4.50***

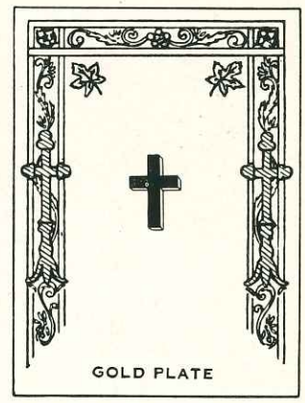

No. 862

Gold-plated Lapel Cross on lithographed Card.

Per 100 — $6.00

No. 870

Rolled Gold Lapel Cross mounted on Plastic Floral Background.

Per 100 — $10.00

No. 801

Fine grade, highly polished, screw back.

Each 75c

No. 802

Fine grade, highly polished, screw back.

Each 60c

No. 869

Heavy gold plated brooches with pen back and safety catch.

Each 50c

No. 859

Faith, Hope and Charity Emblem

Per Dozen $2.00

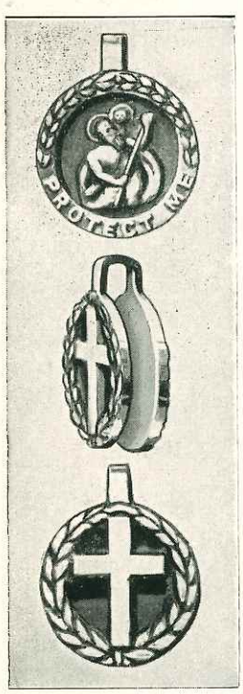

No. 868

My Safe Guard, The Cross and St. Christopher, Sterling Silver.

Per 100 — $16.50

No. 855 — AWARD SET

Enameled Pin available in all popular subjects. Goldplated. Mounted on card as illustrated.

Each 30c

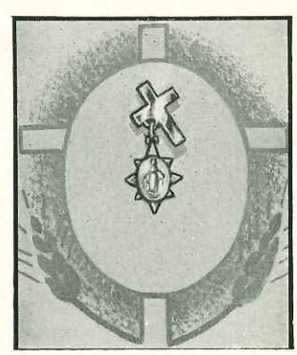

No. 825

CROSS AND STAR MIRACULOUS MEDAL

All sterling silver pin, blue enameled.

Each 35c

BROOCHES

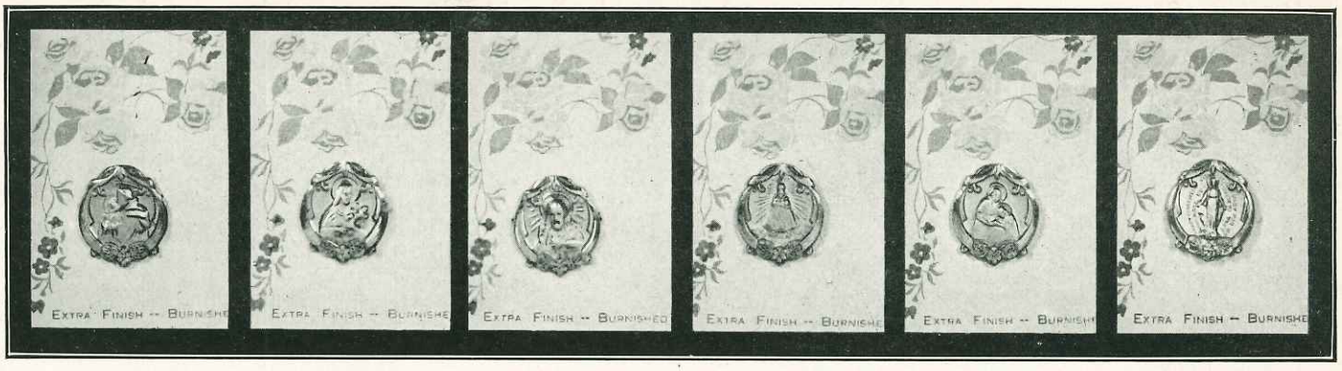

No. 832 **No. 833** **No. 834** **No. 835** **No. 836** **No. 837**

Oxidized Silver Brooch Pin. Blue enamel. Highly burnished. Each mounted on Floral Card. ***Per 100, $12.00***

No. C817 — OXIDIZED SILVER BROOCHES — *Per Dozen $1.20*

With colored pictures. Available, following subjects: Miraculous, St. Joseph, Perpetual Help, Sacred Heart, St. Anthony.

No. 838
Enamel Sacred Heart pin.
Per Doz. $2.25

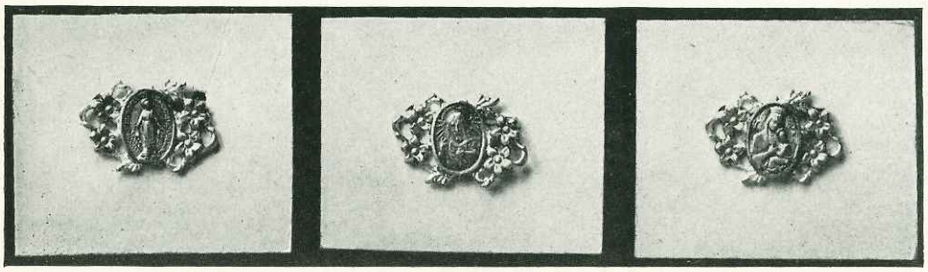

No. 839 **No. 840** **No. 841**

Filigree Brooches, Silver-plated — Enamel. Oxidized silver medal applied. Can also be had in Infant of Prague — not illustrated.
Per Doz. $2.25

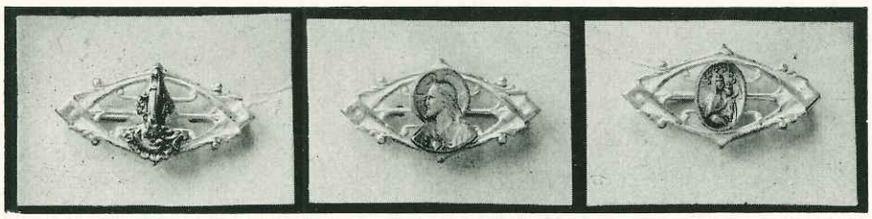

No. 842 **No. 843** **No. 844**

New Filigree Brooches, Silver-plated. Oxidized silver medal applied.
Per Dozen $3.60

No. 845
Heavy gold plated brooches with pin back and safety catch.
Each 50c

NEW ALTAR BOY PIN
Heavily plated blue enamel.
Silverplate No. 850
Goldplate No. 852
Each 16½c

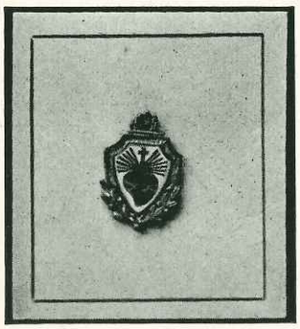

No. 846
Sacred Heart Brooch Pin. Red enamel.
Per Doz. $2.00

No. 847
Heavy gold plated brooches with pin back and safety catch.
Each 50c

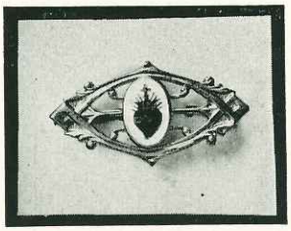

No. 848
New Filigree Sacred Heart Pin, gold plated. Red and White enamel.
Per Doz. $4.20

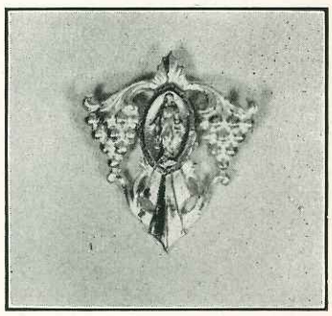

No. 849
Filigree Brooch, Silver plated. Miraclous Medal attached.
Each 35c

BOW PINS

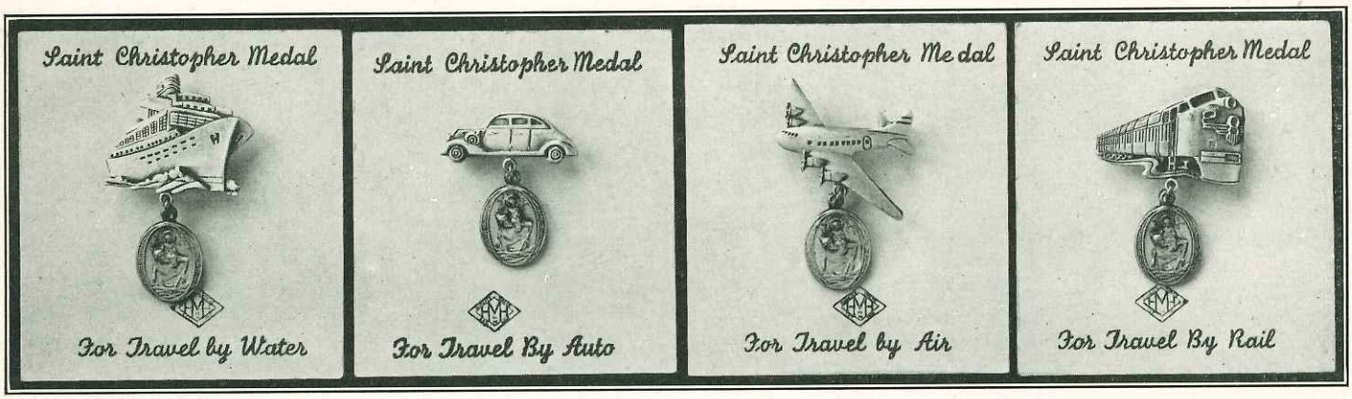

No. 863 **No. 864** **No. 865** **No. 866**
Oxidized Silver Medal and New Bars as illustrated.
Per Dozen $2.25

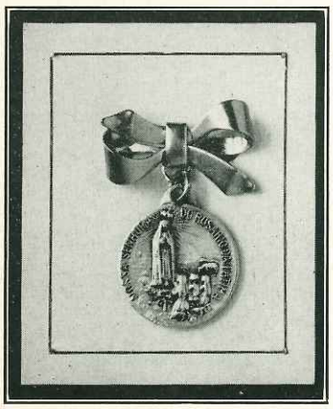

No. C858
Silver plated bow knot. Oxidized silver Our Lady of Fatima medal attached. (CM)
Each 15c

No. C860
Silver plated bow knot. Oxidized silver Miraclous medal attached. (CM)
Each 15c

No. C857
Jewelers bronze bow knot and Our Lady of Fatima medal. (CM)
Each 15c

No. C856
Jewelers bronze bow knot and Miraculous medal. (CM)
Each 15c

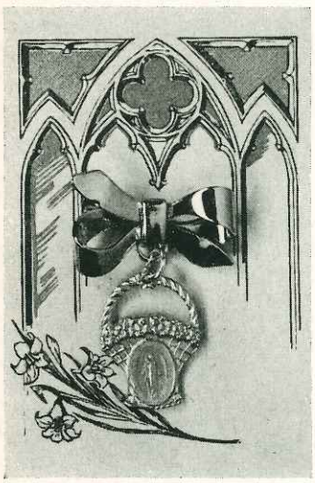

No. C806
New bow pin and Miraculous medal, combination silver-plated medal, blue enameled, nickel finish bow with safety catch.
Each 25c

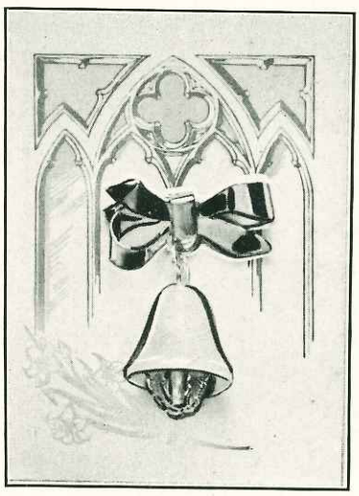

No. C809
Oxidized silver, blue enameled Miraculous Medal. Bow bar pin — plastic bell in pink or blue. Safety catch.
Per Doz. $2.40

No. 826 SERIES
All sterling silver, hard enameled bangle pins. On cards, available in following subjects: Lady of Grace, Sacred Heart and Our Lady of Fatima.
Each $1.00

No. C811
Oxidized silver medal, blue enamel attached to bar pin. Illustration actual size.
Each 5c

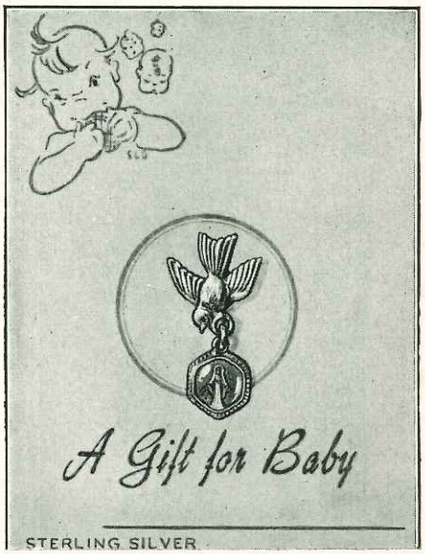

Sterling Silver, Blue Enameled
Sterling Goldplate No. 828
Sterling Silver No. 827
Each 55c

BOW KNOT AND BROOCH PINS

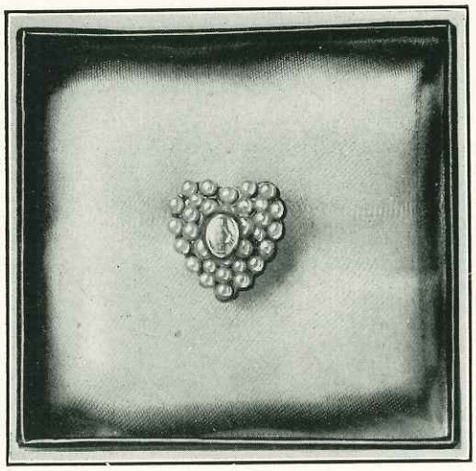

No. C815 — BROOCH

Heart-shaped cluster of simulated pearls. Sterling silver Miraculous Medal. Blue enamel applied. Safety catch. (CM)

Each, Boxed 60c

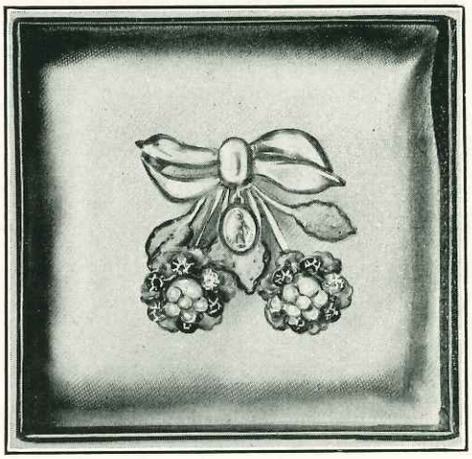

No. C814 — BROOCH

Bow knot with hanging leaves decorated with simulated pearls and colored rhinestones. Gold-plated, blue enamel Miraculous Medal hangs from bow knot. With safety catch. Illustration actual size. (CM)

Each, Boxed $1.25

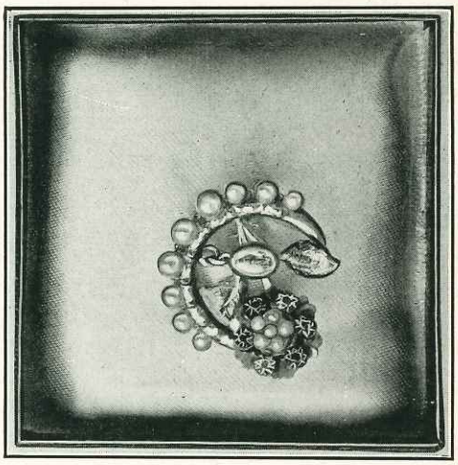

No. C813 — NEW BROOCH

With simulated pearls and colored rhinestones. Gold-plated, blue enamel Miraculous Medal. Safety catch. (CM)

Each, Boxed $1.20

No. 851

New silver-plated pin, set with colored semi-precious stones, Miraculous Medal attached.

Each 65c

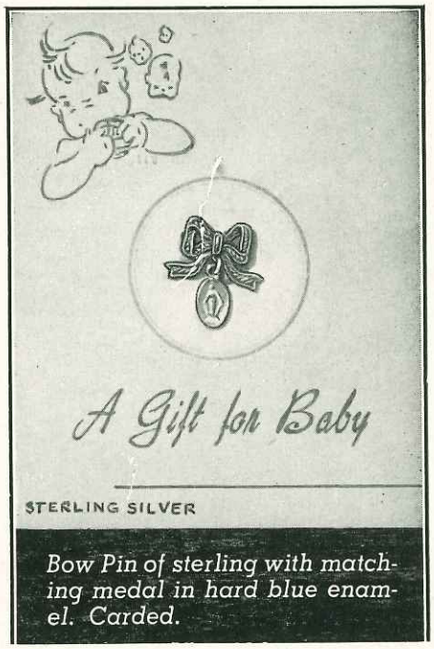

Bow Pin of sterling with matching medal in hard blue enamel. Carded.

No. 854 — *Each 40c*

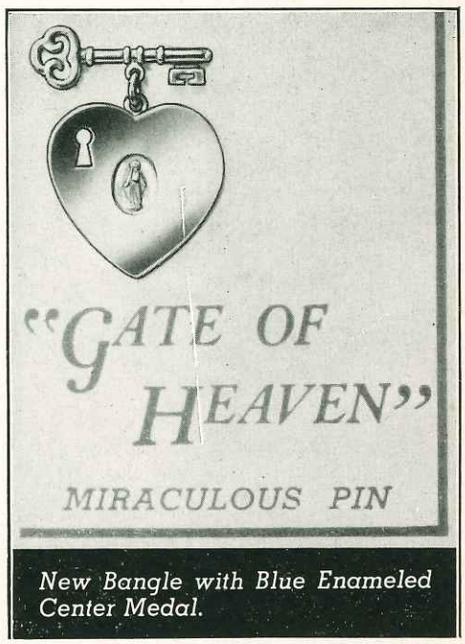

New Bangle with Blue Enameled Center Medal.

No. 853, Silverplated, *Each 55c*

No. 958

THE ADJUSTO-RING

FITS ANY FINGER
MIRACULOUS

Quickly and easily fitted to any finger. Each ring securely fastened to attractive card. Available in silver-plated or sterling in the following subjects: Scapular Miraculous, St. Ann, St. Anthony, St. Christopher and Infant of Prague. Silver-plate oxidized.

Per 100, $16.50

No. 960 SERIES

New sterling silver rings for men, beautifully design, highly polished. Available in Sacred Heart, Lady of Grace and St. Christopher. Mention ring size and subject when ordering, in gift box.

Each $1.50

No. 959 SERIES

ENAMELED ADJUSTO-RINGS

Heavy silver-plate and hard enamel, also available in St. Anthony, St. Christopher and Infant of Prague. Mention subject when ordering.

Each 30c

No. C951

Our new and exclusive Altar design ring, high relief, oxidized silver. A practical gift for altar boys. Adjustable.

Each 20c

SCAPULARS — BADGES — SODALITY MEDALS

SCAPULARS

No. 1501—Mach. sewed, cotton braid.....**Dozen $ .80**
No. 1502—Cotton stitched edges, silk braid....**Dozen 1.10**

No. 1454

New Sacred Heart Badge, Xene cloth, in sealed transparent plastic case. Size 1¾x2 inches.

Each 10c

OFFICIAL SACRED HEART BADGE

No. C1455—Cloth Badges .....**Per 100, $3.10**

No. C1451—Cloth Badge, brass rim, celluloid front and back, illustration actual size.....**Each 10c**

THIRD ORDER SCAPULARS

No. 1504—Whipped edge, size 1¾x2½....**Per Dozen $1.75**

USHER BUTTON
No. C319

Button, White enameled

Each 30c

(CM)

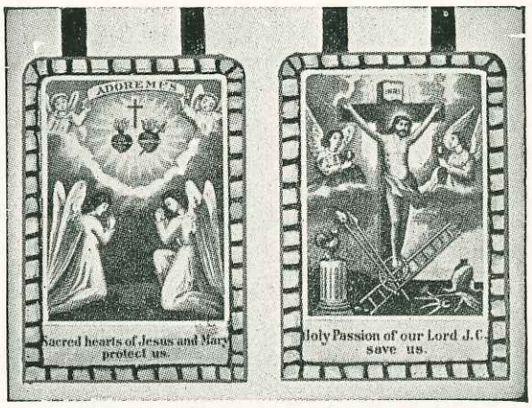

REDEMPTORIST FIVE SCAPULARS

No. 1503—Plain machine sewn.....**Per Dozen $2.75**

No. C432

New oxidized silver medal on blue silk cord. Illustration actual size. Length 30". (CM)

Each 12c

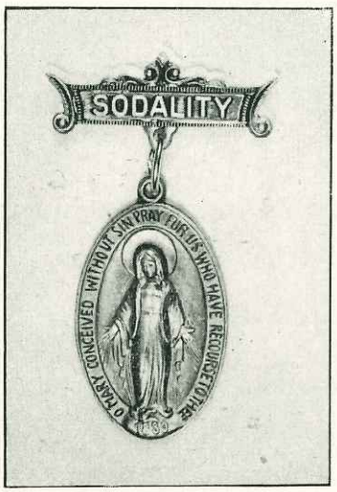

No. C1453

SODALITY MEDAL & BAR

Oxidized Silver Miraculous Medal and Bar. High Relief. Length 2".

Each 25c

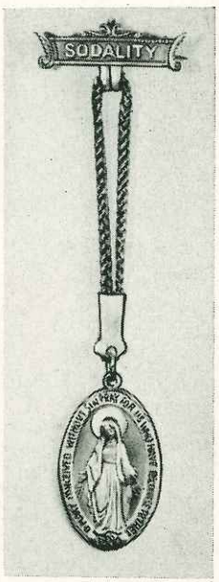

No. C1452

Sodality Medal and Bar. Attractive Miraculous Medal with light blue cord and Sodality Bar. Oxidized Silver Finish. Length 3½".

Each 35c

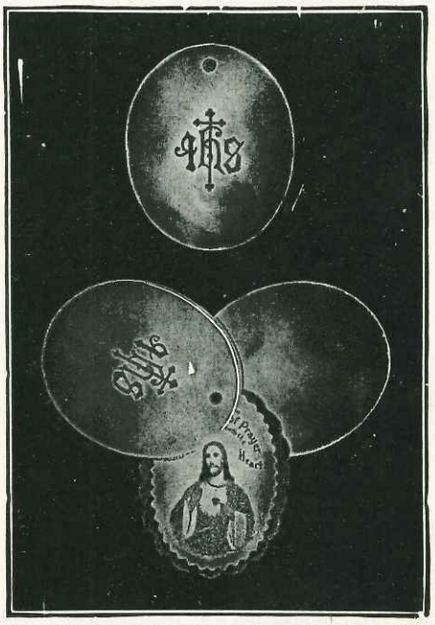

No. 1456 - SACRED HEART BADGE
In Ivory Case

The ivory covering for the back and front of the official flannel badge gives a charmingly neat appearance. The engraved I.H.S. is done in gold. Actual height, 1⅞ inches.

Per Doz. $1.20

ST. CHRISTOPHER PLAQUES

No. 1610

Oxidized Silver Finish

Each 50c

No. 1609

New permanent magnet St. Christopher Medallion, sticks to any steel dash, heavily embossed and polished, sterling silver in gift box.

Each $1.60

No. 1607

Our most beautiful Auto Plaque. All sterling, full cast figure, blue cloisonne enamel. Handsomely boxed.

Each $4.00

No. 1613

Nickel silver plaque. The words St. Christopher Protect Us in red enamel. The figure in oxidized silver finish.

Each, Carded 65c

No. 1612

Oxidized Silver St. Christopher Auto Pin. Highly Burnished.

Per Doz. — $6.00

No. C1606

Imported St. Christopher Pin

New Importation, oxidized silver, high relief, expertly made. Plaque size 1"x2"x1".

Each 15c

No. 1608

Imported fine grade colored enamel and white metal St. Christopher Auto Pin. On card.

Each $1.00

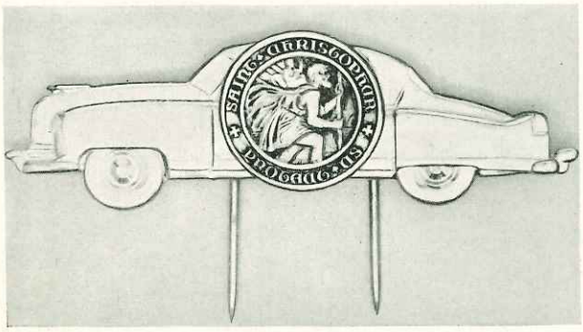

No. 1611

Beautiful new St. Christopher Auto Pin, highly polished copper color auto, figure and text in real enamel. In gift box.

Each $1.25

No. 1616

New Bicycle Medallion. Oxidized silver finish.

Each 30c

No. C1614

Oxidized Silver St. Christopher Automobile Plaque. Pin Back.

Per Dozen — $2.50

No. C1615 — Per Dozen $3.00

Same as No. C1614 but Enameled.

ALTAR BOY GIFTS, ETC.

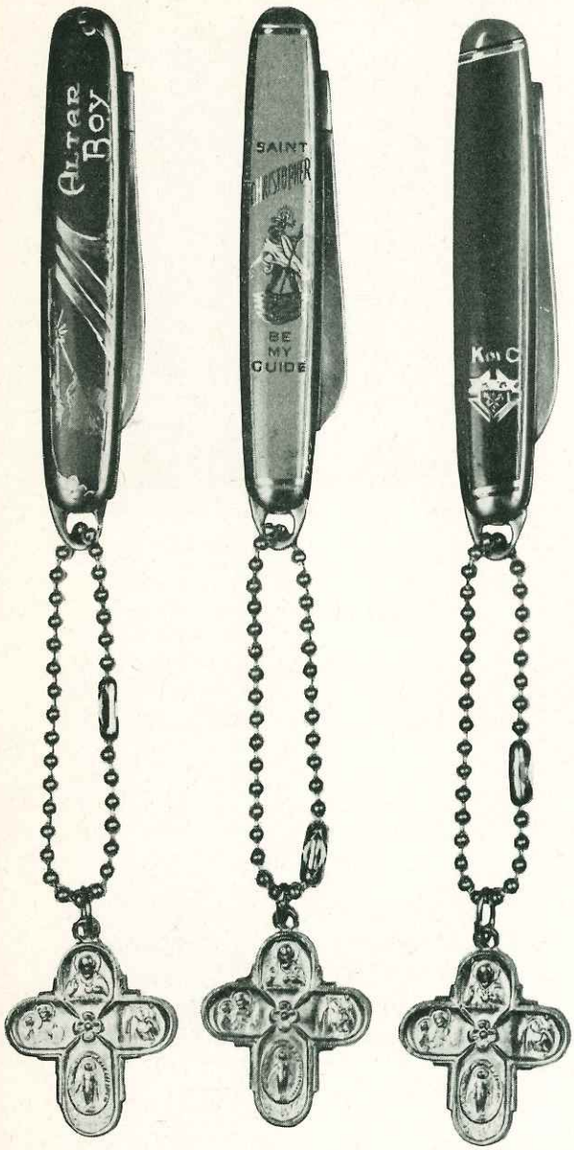

No. C1426 **No. C1427** **No. C1428**

NEW KNIFE, KEY CHAIN AND MEDAL SETS

Gold-plated and colored enameled knives with key chain and seven subject medals, very beautifully designed.

Each 75c

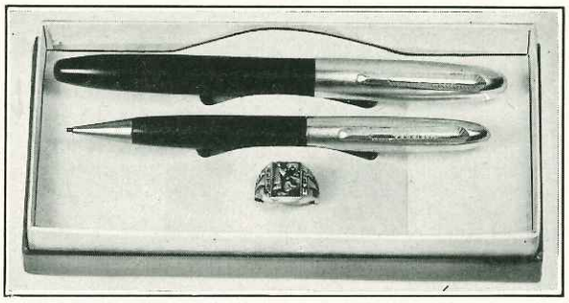

No. C1551

New Altar Boy Set. Contains ball pen and pencil, maroon color, gold-plated top. Oxidized silver. Altar Boy adjustable ring. (CM)

Boxed $1.00

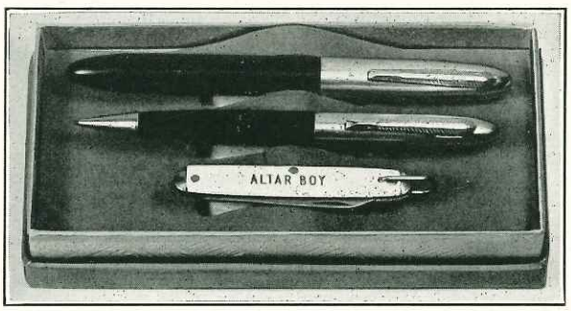

No. C1552

New Altar Boy Set. Contains durable black ball pen and pencil. Gold-plated top, also pen knife with pearl handle, inscribed "Altar Boy". This set also available with knife with inscription, "St. Christopher Protect Us". When ordering, please specify subject.

Boxed $1.25

No. 3876

Beautiful gold finish letter opener, white plastic handle with picture of Sallman's Head of Christ.

Each $1.00

No. 1553

White plastic ball point pen, with picture of Sallman's Head of Christ.

Each 40c

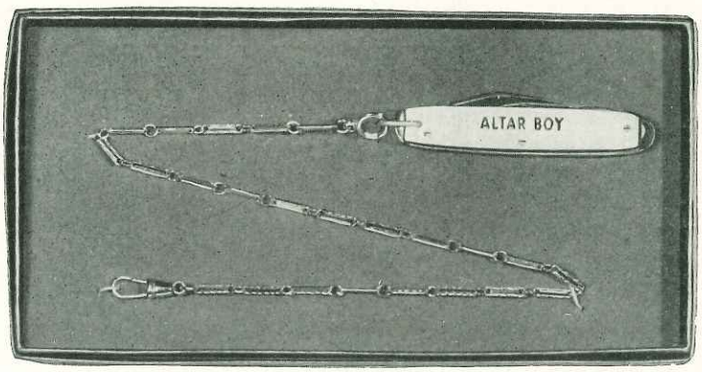

No. C1429

Fine Silver-plated Chain with imitation Pearl Knife, stamped Altar Boy. Attached can also be had plain.

Each in Gift Box $1.00

No. C1432

No. C1431

Pocket knife with imitation pearl facing, with key chain and oxidized medal. Can be had with Altar Boy or St. Christopher protect us inscription.

Each, Boxed 60c

KEY RINGS — TIE HOLDERS

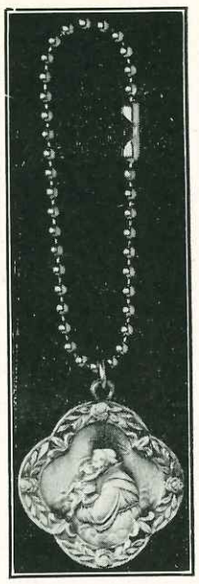

No. C1409

Nickel plated key chain with oxidized silver St. Christopher medal.

Per 100
$8.50

No. C1405

New oxidized silver key ring, high relief, Saint Christopher medal, Saint Anthony on reverse.

Each 12c

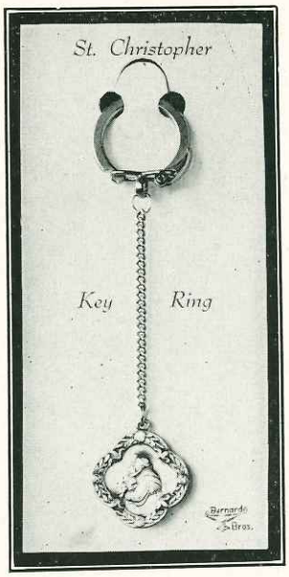

No. C1402

Nickel silver key ring and chain, oxidized silver, Saint Christopher medal with Saint Anthony on reverse. On card.

Each 40c

No. C1406

Jeweler's bronze medal, gold finish chain. Quadruplicate medal.

Each 6c

No. C1401

Nickel silver Key Ring and Chain. Oxidized silver, St. Christopher medal with St. Anthony Reverse attached. In gift box.

Each 50c

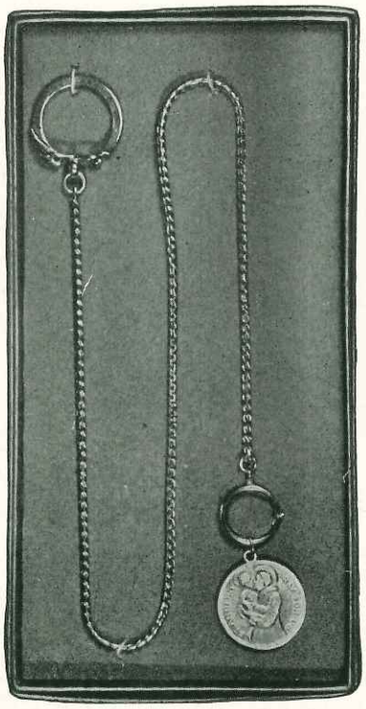

No. C1407

Nickel Silver Chain and Key Ring. Oxidized silver medal of St. Anthony and St. Christopher attached. (CM)

Each 90c

No. C1430

Pocket knife, with imitation pearl facing, with key chain and oxidized silver medal. Can be had with Altar Boy or St. Christopher protect us inscription.

Each, Boxed 60c

No. 1408

Combination Key Ring and Flashlight, polished brass. Miraculous medal attached.

Each 40c

GIFT SET

Substantially made Tie Slide and screw type Key Ring. In attractive leatherette gift box.

GOLDPLATE No. 1353

Complete $2.00

No. 1352

Gold Plated Tie Holder. Blue enamel.

Each 30c

No. 1351

Heavily gold-plated and enameled.

Each 35c

LEATHER POCKET CASES

No. C1651 — CASE

Fine grade black plastic case with snap button. Contains everbrite cross, 2¼ inches long, and Sacred Heart Badge. Case closed is 2⅝"x1⅞".

Each 35c

No. C1653

Chrome plated Crucifix in imitation leather case. The word "My Crucifix" in gold, imprinted on front of case.

Each 20c

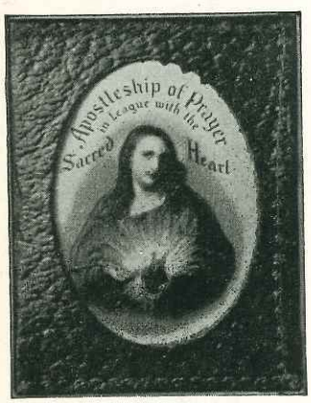

No. 1676

Cloth Sacred Heart Badge closed in leatherette case. Celluloid back and front. Illustration actual size. (HC)

Per Dozen 75c

Per 100 — $6.00

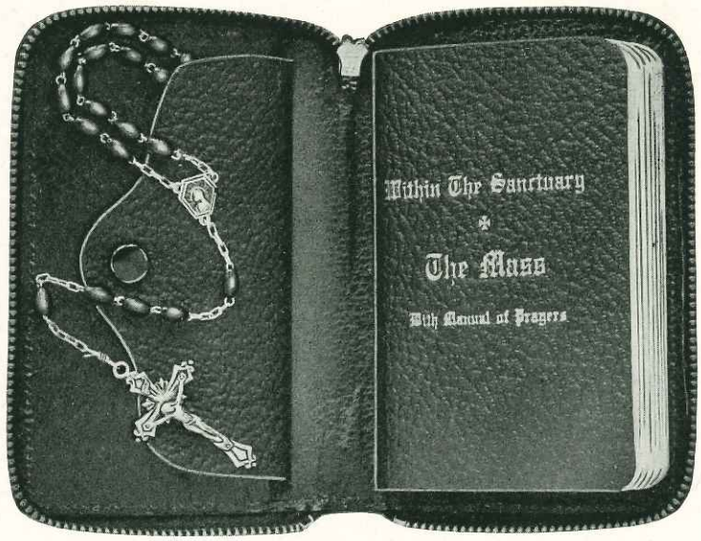

No. 1670 — SET

Genuine leather case with zipper. Contains the Prayer Book "Within the Sanctuary of the Mass" — 124 pages. Also Rosary of oval cocotine beads mounted on white metal, soldered link chain with oxidized silver crucifix and connection. (HC)

Each $1.50

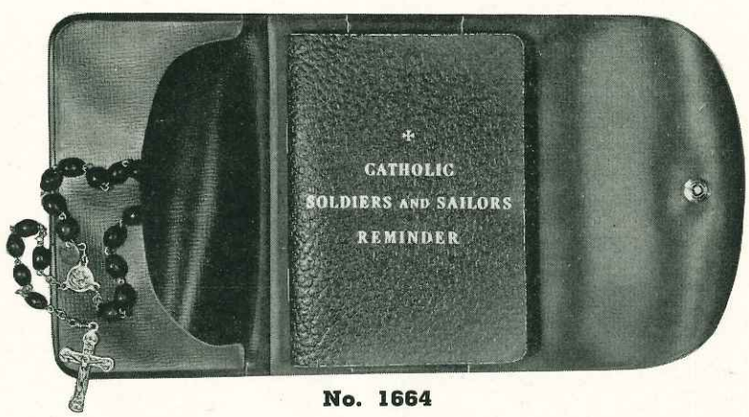

No. 1664

Sealed plastic case. Brown or blue. Black rosary, nickel chain cross and connection and Prayer Book, Catholic Soldiers and Sailors Reminder. Blue flexible cover, 124 pages. Case closed, size 4⅝x3¼". (HC)

Each Set 50c

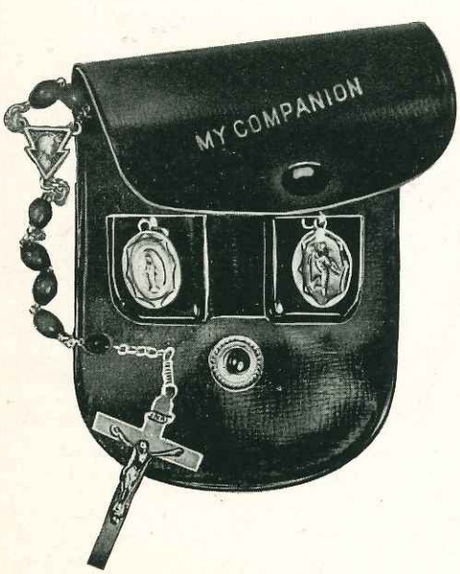

No. C1663

Plastic case, oval cocotine rosary, silver-plated chain and connection, everbright cross. Transparent pockets. Scapular and Miraculous Medals. Oxidized silver finish.

Complete Set 75c

No. C1677

Imitation Alligator Leather Folder with Sacred Heart Badge and oxidized silver Crucifix and Miraculous Scapular Medals under cellophane. Size closed 2x2½ inches. Can be had plain or stamped Altar Boy.

Each 40c

WALLETS, SEWING KITS, LEATHER NOVELTIES

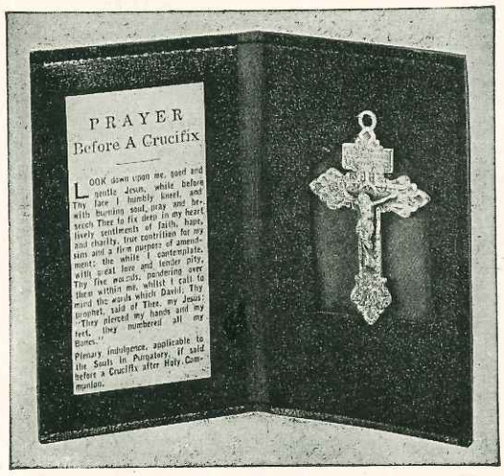

No. C1656

Imitation leather folder containing a Prayer before a Crucifix on one side and oxidized silver Pardon Crucifix on the other.

Each 30c

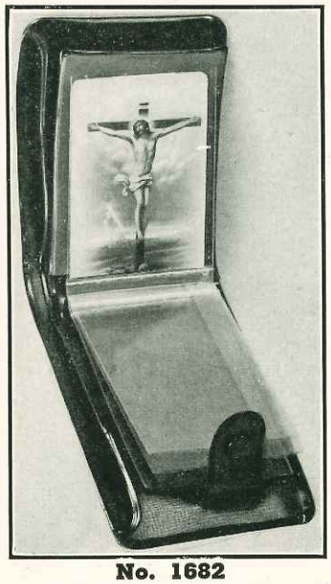

No. 1682

Black Plastic Wallet with secret pocket. Also, has business card section and 6 additional pockets for license, snapshots, stamps, etc.

Each 75c

No. 1658 — CASE

Fine plastic case containing picture of the Infant and Powerful Novena. Case opened is 2½"x3⅞". Closed 2"x2½". (HC)

Each 10c

No. C1654

Transparent Sealed Plastic Case. Enclosed Pardon Cross. Oxidized Silver Finish, Illustration actual size.

Each 20c

No. 1681

Genuine black American Morocco Leather Zipper Wallet. Contains pass case, identification card, business card and stamp pockets, also, additional pockets for photos and licenses, etc.

Each, Boxed $2.00

No. C1657

Plastic Case, contains cloth Sacred Heart Badge, oxidized Silver St. Christopher Medal and identification card.

Each 20c

No. 1679
22-pc. Sewing Kit

Leatherette, zipper case. Contains 16 spools assorted threads and yarns, pin cushion, embroidery scissor, pack of needles, thimble, etc. 6¾"x5"x1½".

Each, Boxed $3.75

No. 1680 5-pc. Pedicure Set

Genuine leather, alligator grain. Quality implements include nail clip, manicure scissor, spear-pusher, nail file and tweezer. 5¾"x3"x¾".

Each, Boxed $3.50

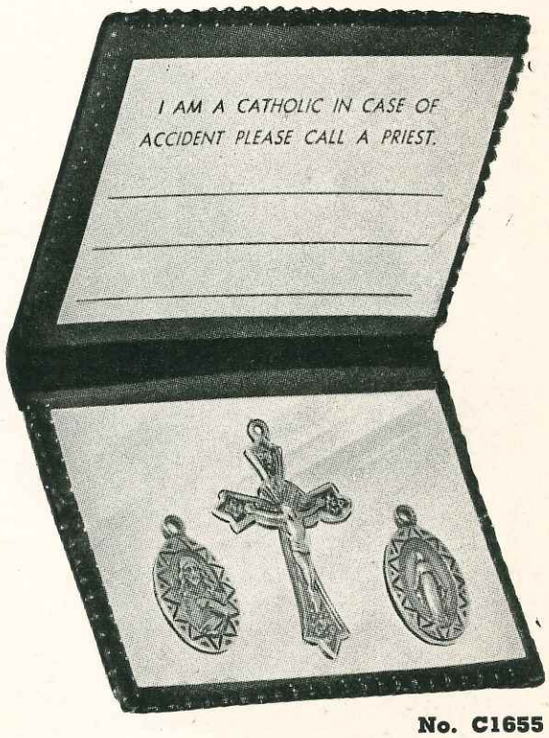

No. C1655

Black Plastic Identification Case. Contains oxidized silver Scapular and Miraculous medals and crucifix. Illustration actual size.

Each 25c

No. 1678

Leatherette Zipper Case, contains 14 spools of assorted threads and yarns, embroidery scissors, pack of needles, thimble, etc. 4¼"x5"x1⅜".

Each $2.75

ROSARY CASES, ETC.

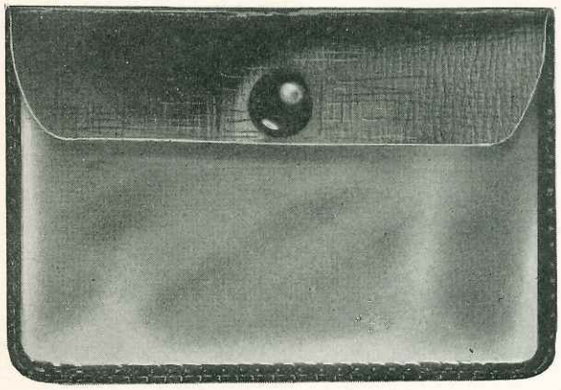

No. 1674

Plastic Rosary Case. Transparent Front. Illustration actual size. (HC)

Each 15c

No. 1683

Plastic Statuette, Ivory Finish. Leatherette Case. Size 1½x1 inch. Also available in St. Joseph, St. Anthony, St. Jude, Our Lady of Grace and Sacred Heart.

Per 100, $4.00

No. 1661

New velvet Rosary case with zipper. Size 3¼x2½ inches. (HC)

Each 60c

No. 1659

Extra fine quality, Morocco leather, velvet lined. Genuine gold stamping. Size 3-1/16"x2½". (HC)

Each 75c

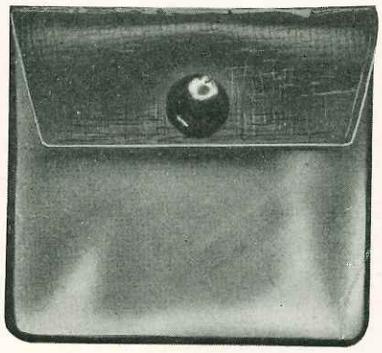

No. 1662

Plastic Rosary Case. Transparent Front. Illustration actual size. (HC)

Each 10c

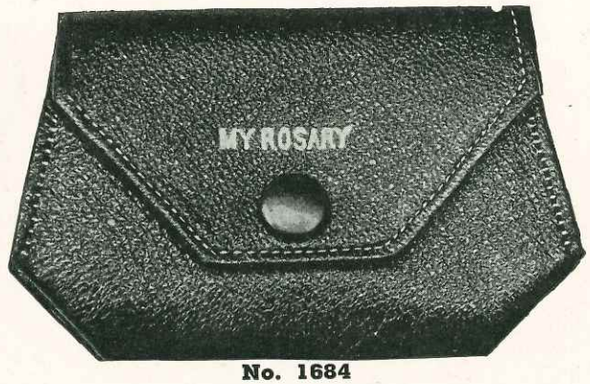

No. 1684

Genuine Morocco leather case. Blue velvet lining. Size 3x2⅛ inches. (HC)

Each $1.00

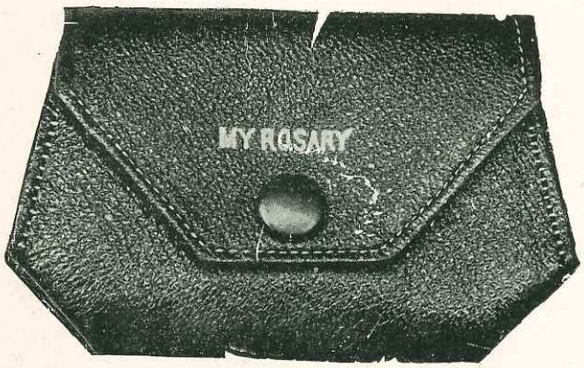

No. 1667

Genuine Leather Rosary Case. Blue velvet lining. Gold stamped. Size 3¼x2⅛ inches. (HC)

Per Dozen $4.80

No. 1666

Altar Boy comb and case. Genuine leather. Gold stamping Altar Boy. St. Christopher shield on reverse side. Size 5¼x1⅝ inches. (HC)

Each 18c

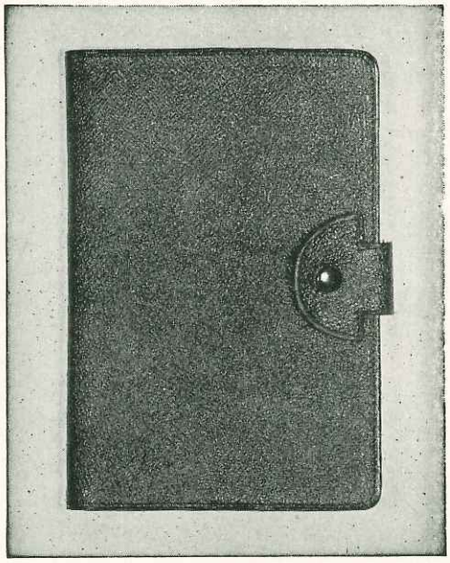

No. 1685

Genuine Morocco missal cover. Gold stamped cross. Black rayon silk lining. Size open 9⅜x6⅞ inches. (HC)

Each $2.00

No. 1686

Same as No. 1685. Size 11"x7" open. (HC)

Each $2.25

No. 1672

Genuine calf leather pen and pencil holder. (HC)

Each 75c

HOLY WATER FONTS AND BOTTLES

No. 1909

New Plastic Holy Water Fonts. Painted in natural colors. Height 6 inches.

Each 75c

No. 1910

New Plastic Holy Water Fonts. Painted in natural colors. Height 6 inches.

Each 75c

No. 1904

Plastic Holy Water Font. Pastel colors. Height 6 inches.

Each 75c

No. 1905

Plastic Holy Water Font. Colored. Height 6 inches.

Each 70c

No. 1906

Plastic Holy Water Font. Available in Pink, Blue and Ivory. Height 5 inches.

Each 35c

No. 1952

Holy Water Bottle encased in fine metal filigree finished in non-tarnishable rich 24K gold plate. Mounted with miraculous medal.

Each $2.00

No. 1903

New Holy Water Font, all metal, bronze finish, 5¼ inches.

Each $1.20 (HC)

No. 1907

Expertly modeled full figure of Sacred Heart mounted on attractive laurel leaf frame with fluted bowl. 8" high. Bronze finish. In gift box.

Each $2.25

No. 1908

Plastic Holy Water Font — Colored. Size 6"x5½".

Each 90c

No. 1951

Artistically shaped 3 ounce holy water bottle with perma-embossed white cross. Fitted with bakelite, leak proof and non-corrosive shaker cap. Packed 3 dozen to a carton. Size 3 oz.

Per Dozen $1.65

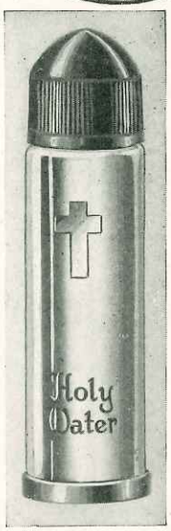

No. 1954

New Holy Water Bottle, glass encased in gold-plated metal, plastic top and bottom. Illustration actual size.

Each 75c

No. 1953

Beautiful 3 oz. Glass Holy Water Bottle with permanent embossed white cross. Securely attached to the cross is a metal Corpus finished in a bronze gold. Fitted with bakelite, leakproof and non-corrosive shaker cap. Each bottle packed in an individual gift box.

Per Dozen $3.60

STATUES

No. 1753 SERIES STATUES

Plastic Statue, natural color, mahogany base. Height 8 inches.

Each $1.25

No. 1761 SERIES STATUES

Plastic Statue, natural color, mahogany base. Height 12 inches. May be had in the following subjects: Our Lady of Grace, Sacred Heart of Jesus, Infant of Prague.

Each $2.85

INFANT OF PRAGUE STATUE

Florentine Finish. Traditional Colors.

1763—22 inches	**Each**	**$18.00**
1762—22 inches (Crystal Eyes)	**Each**	**24.00**
1764—12 inches	**Each**	**4.00**
1765—10 inches	**Each**	**3.50**
1766—7½ inches	**Each**	**1.75**

OUR NEW — ANTIQUE FINISH, TRADITIONAL COLORS — STATUES

Each statue is decorated by the best artist procurable and no detail has been overlooked. The same workmanship is applied to these statues as to the large statues used in Church. Subjects as illustrated.

1767—12 inches	**Each**	**$ 4.00**
1768—18 inches	**Each**	**6.00**
1769—21 inches	**Each**	**8.00**
1770—26 inches	**Each**	**16.50**

Please mention subject when ordering

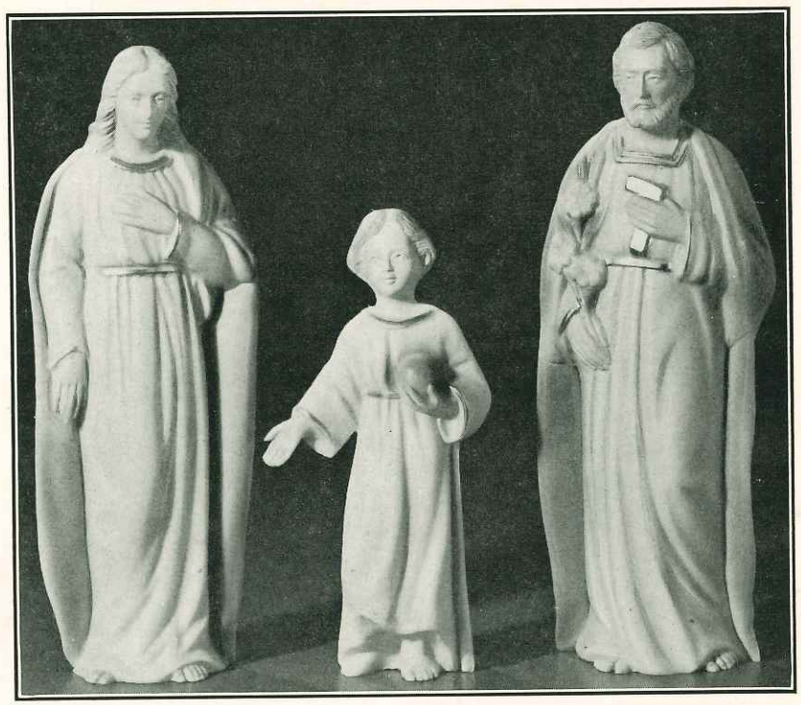

No. 1771

Holy Family Group. Plastic statue in natural color finish. Height 6 inches.

Per Set, $2.00

PLASTIC STATUES AND NATIVITY SETS

SERIES No. 1755 Plastic Statue, natural color finish. Mahogany color base. Size 4 inches ***Each 28c***

SERIES No. 1772 Plastic Statue, ivory finish without base. 3¾ inches high. ***Each 17c***

Please mention subjects when ordering

NATIVITY SETS

New Plastic Nativity Group — Natural Colored Figures. 4½ inches.

1773—Three-piece Nativity Set, consisting of one Mary, one Joseph and one Infant in Crib, Painted .....**Complete $1.90**

1774—Seven-piece Nativity Set, consisting of one Mary, one Joseph, one Infant in Crib, one Ox, one Ass and two Sheep. Painted .....**Complete $4.50**

1775—Fifteen-piece Nativity Set, consisting of one Mary, one Joseph, one Infant in Crib, one Ox, one Ass, one Sheep, three Shepherds, three Wise Men and one Gloria Angel. Painted .....**Complete $11.50**

1776—Twenty-piece Nativity Set, consisting of one Mary, one Joseph, one Infant in Crib, one Ox, one Ass, six Sheep, three Shepherds, three Wise Men, one Gloria Angel, one Camel, one Camel Driver.....**Per Set $15.00**

No. 1778

Infant in Crib. Made of plastic natural color finish. Height 2 inches by 3½ inches.

Each 50c

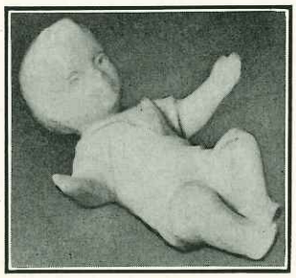

No. 1777

Plastic Infant in natural color finish. Height 2½ inches.

Each 20c

No. 1779

Plastic Gloria Angel, natural color. Height 6½ inches.

Each 70c

STATUES — MUSICAL CHURCH — XMAS TREE

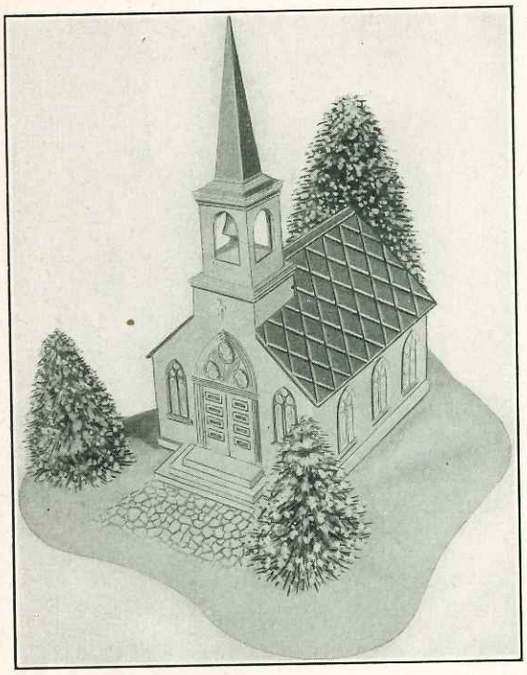

No. 3878

New White Plastic Musical Church, white double gold doors, stained glass windows, red roof, flanked by snow covered trees, illuminated by 7½ watt lamp. Swiss chimes provides Christmas music. Overall size 11 inches high, 12 inches deep, 12 inches wide.

Complete, $7.00

No. 1781-2-3

Modern Statue. Plastic, natural color. Three sizes.

1781—4"...	Ea.	$ .28
1782—6"...	Ea.	1.00
1783—12"..	Ea.	2.40

No. 3877

Musical Candle-Lite Tree

A 22" Green flocked Visca Tree, decked with 16 candles and top star, now is lighter, brighter, more easily heard than ever before, with improved base and music box. Each tree perfectly proportioned in rayon visca, equipped with 25 watt lamp and ample cord, ready to plug in.

Each $13.00

No. 1780

Plastic adoring angle, natural color. Height 4½ inches. Available in pink or blue.

Each 75c

No. 1784

OUR LADY OF FATIMA GROUP

New Our Lady of Fatima Group—Ivory Colored—Statue 5½ inches High—Other Figures in Proportion.

Hand Colored, $2.40 Set

No. 1787

Gold finish statue in sealed transparent plastic case, 1¾ inches. Available in the following subjects: Infant of Prague, St. Joseph, St. Anthony, St. Jude and Lady of Grace.

Per 100, $9.00

No. 1786

New Infant of Prague pocket statue, gold-plated in transparent plastic case. Actual size. Also available in Saint Anthony, Sacred Heart, and Our Lady of Grace.

Per 100, $8.00

SERIES No. 1785

NEW INEXPENSIVE STATUES

Our new plastic Statues. Ivory finish. Size 3 inches. Also available in Infant of Prague and St. Joseph, not illustrated.

Each 15c

Please mention subject when ordering

MEDALLIONS

No. C2218 — MINIATURE MEDALLIONS

Plastic Medallions in pink and blue. Standing back, Sacred Heart, Infant of Prague and Lady of Grace. Oxidized medals applied. Size 1¾ inches high.

Per Dozen $1.20

No. 2228

Leatherette medallion, gold design. Easel back, embossed gold metal picture. Size 3⅜x4¼ inches. ***Each 15c***

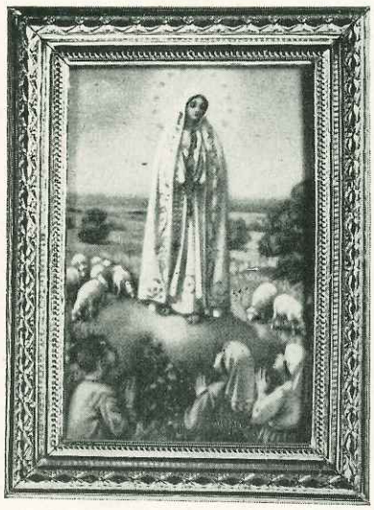

No. 2211

Metal frame, easel or hanging back with pictures in full color. Available in the following subjects: Sacred Heart of Jesus, Our Lady of Grace, Our Lady of Fatima, St. Joseph, St. Anthony and Perpetual Help. Size 2½x3½ inches.

Each 20c

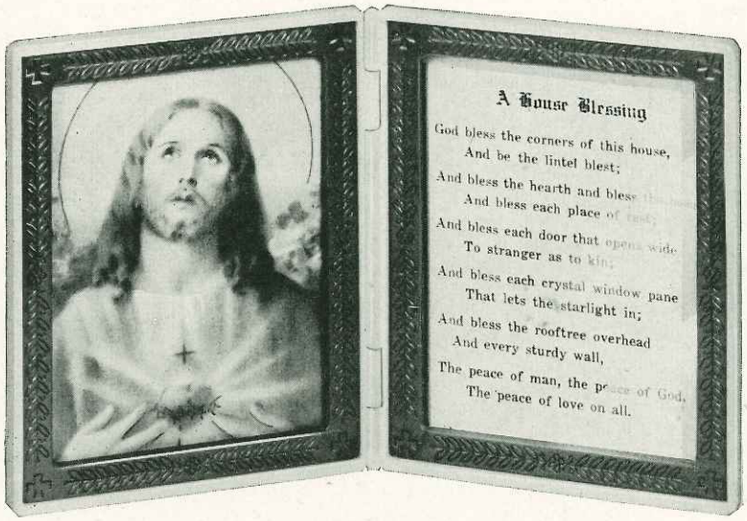

No. 2225 (HC)

New House Blessing with Picture of Sacred Heart Lithographed in full color — cases are made of polished styrene — designed for Dresser or Traveling, hinged back. Size — Open 6⅛x3⅞ inches, Closed 3-1/16x3⅞ inches.

Each 30c

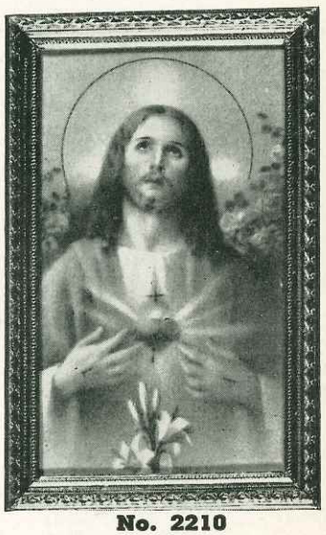

No. 2210

Metal frame, easel or hanging back with picture in full colors. Available in the following subjects: Sacred Heart of Jesus, Our Lady of Grace, St. Joseph, St. Anthony and Perpetual Help, Our Lady of Fatima. Size 3½x5½ inches ***Each 30c***

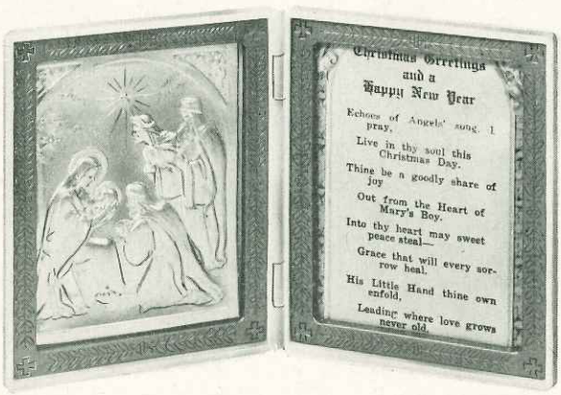

No. 2227

Plastic folding case, ivory and gold. Nativity Group embossed, gold. Size — Open 6⅛x3⅞", Closed 3-1/16x3⅞". This could be very easily used in place of a Christmas Card.

Each 35c (HC)

No. 2151

New plastic shrine, white pearl finish. Statue inserted in shrine is oxidized silver finish. Height 6 inches. Available in four subjects: Sacred Heart of Jesus, Our Lady of Grace, Infant of Prague and Our Lady of Fatima.

Each 65c

No. 2226—NEW ALTAR BOY PLASTIC CASE

Special for Altar Boys, ideal for dressers or travel. Polished plastic with hinged back. Full color picture on one side and Altar Boy verse opposite. Size — Open 6⅛x3⅞", Closed 3-1/16x3⅞". (HC) ***Each 30c***

METAL PLAQUES AND PICTURES

No. 2152

All metal, with hinged doors, highly polished in 24K Gold Plate. Overall size is 8½"x6", Inner opening of triptych is 3"x4". Assorted subjects of your selection. Chambers pictures are additional. Glass front, velvet back and ring. ***Each $8.00***

No. 2269

New heavy metal Florentine filigree frame, antique gold finish, delicately colored pastel picture in all popular subjects, velvet back with easel and hanging rings. Size 10½x13½".

Each $13.50

No. 2153

All metal, with hinged doors, highly polished 24K Gold plate. Metal statues exquisitely detailed are Infant of Prague, Our Lady of Grace, Sacred Heart of Jesus, St. Anthony or St. Joseph. Inner opening of triptych is 3"x4" and is backed with velvet to bring forth the beauty of the statue. Velvet back and ring. Overall size 8½"x6". ***Each $9.50***

No. 2309M

Chrome Plated Plaque, blue mirror, oxidized silver filigree ring around oxidized silver figure. Size 4¾".

No. 2309J

Sacred Heart of Jesus subject.

Each $1.50

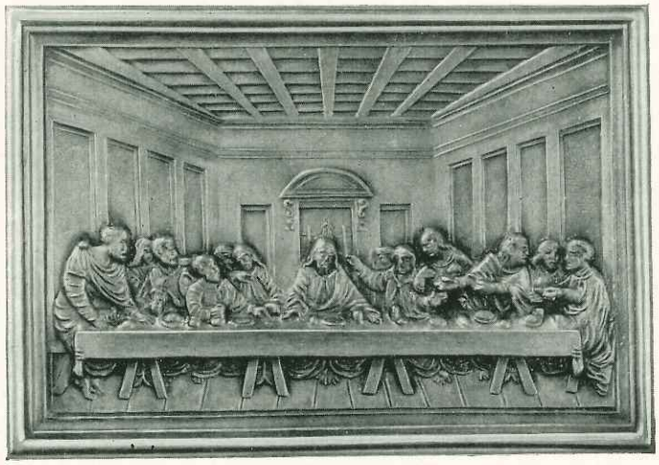

No. 2310

All Metal Plaque of Last Supper. Bronze finish, velvet back and cord to hang. Size 4"x5¾".

Each, Boxed $2.75

No. 2311J

Blue Hanging Plaque, chrome frame. Oxidized silver figure. Size 4½".

No. 2311M

Madonna

Each $1.40

No. 2268

Exquisitely detailed rose entwined filigree frame. All metal antique gold finished. Richly engraved brass inner corners. Picture on rich ivory satin mat, in full colors. Clear glass front and ringed easel back. Size 11¾x13¾ inches. Available in all popular subjects.

Each $12.50

No. 2267

Attractively pierced brass filigree, hand made and shaped shadow box frame. Lovely ornamented corners, richly engraved inner border frame. Imported, delicate colored pictures. Subjects: Infant of Prague, Sacred Heart of Jesus, Our Lady of Grace, Madonna and Child and Our Lady of Perpetual Help. Size 7⅜"x9½".

Each, Boxed $6.00

No. 2266

Beautifully engraved all metal miniature frame, size 4¼x5¼ inches. Convex glass, natural color picture, velvet back, antique gold finish. Available in Sacred Heart, Sallsman Head of Christ, Madonna and Child, Perpetual Help, Our Lady of Grace and Infant of Prague.

Each $2.75

No. 2265

Beautifully engraved all metal miniature filigree frame. Size 4½x5⅝". Convex glass, natural color picture. Velvet back, antique finish. Available in Sacred Heart, Sallsman Head of Christ, Madonna and Child, Perpetual Help, Our Lady of Grace and Infant of Prague.

Each $2.75

METAL FRAMED PICTURES and PEN SET

No. 2306J
Sacred Heart of Jesus.

No. 2306M
Blessed Virgin to match.
Blue Glass standing Plaque on metal base, 3 inches in diameter.
Each $1.40

No. 2307M — BLESSED MOTHER

No. 2307J — SACRED HEART

New all metal plaques, skillfully beveled with beautiful modeled figures. Silver-plated oxidized finish. Size 4¾x4¾ inches.
Each $2.20, Gift Boxed

No. 2302J

No. 2302J
Easel. Expertly modeled bust figure on attractive P.X. Frame. 7¾x5½ inches.

No. 2302M
Sacred Heart of Mary to match. Bronze finish.
Each $2.50

No. 2308J — ECCE HOMO

No. 2308M — MATER DOLOROSA

New all metal plaques, exquisite models, profile depth 1¼ inches. Frame has three outside bevels slightly polished and the concaved inner surface is ⅝ inches deep, accented by appropriate engraved design. Antique bronze finish. Size 6⅜ inches diameter.
Each $4.00, Gift Boxed

No. 3879 — NEW DESK SET

With fine quality pen, antique bronze finish. Size 4¾ inches. Three subjects, Sacred Heart of Jesus, Blessed Mother and Infant of Prague.

Set Complete $5.00

No. 3880 — BOOK ENDS
6 inches high. All metal in contrasting bronze, gift box.
Per Pair $4.00

LAMPS, CROWN

No. 1853

8 day lamp, metal filigree, gold-plated, 14 imitation jewels. 11¾ inches High.

Each $24.00

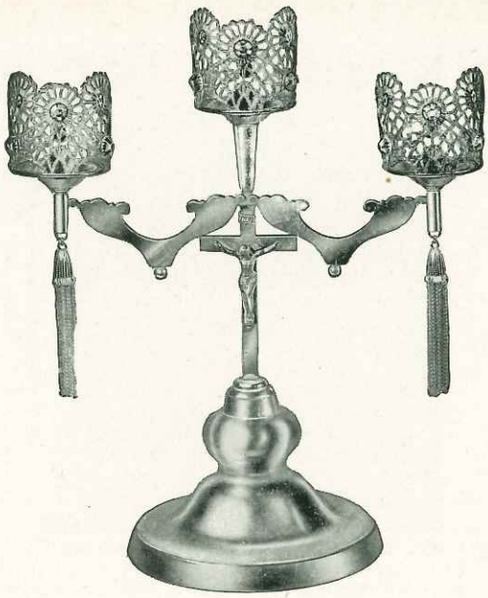

No. 1854

Metal Gold Plated, 6 Jewels on each Lamp.

Height 11¾ inches

Each $36.00

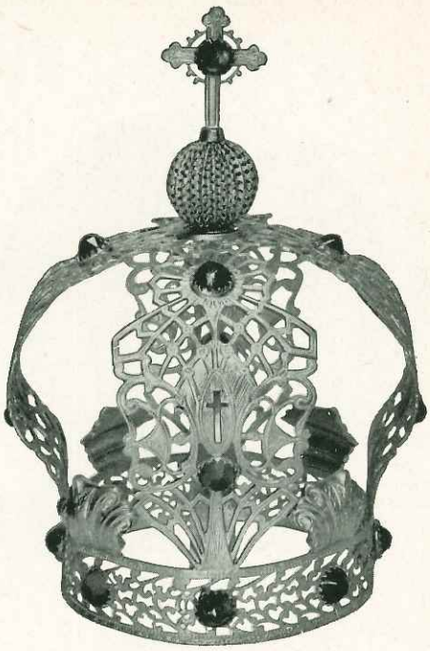

No. 1855

Crown metal, gold-plated, 17 imitation jewels. 3¼ inches Base Diameter.

Each $13.75

No. 1856

Size 6⅞ inches or 5½ inches Base.

Each $44.00

No. 1857

Metal Gold Plated. 12 Jewels. Height 6 inches.

Each $6.00

No. 1858

Metal Gold Plated. 18 Jewels. Height 6½ inches.

Each $10.00

No. 1859

Metal Gold Plated. Height 6½ inches.

Each $7.00

No. 5201

Filigree Vase, Gold Plated. Can be used only for artificial flowers.

Height 5½ inches

Each $3.00

No. 1852

Metal Filigree Vase, Gold Plated. Height 3½ inches.

Each $2.40

No. 1860

Metal Gold Plated. 4 Jewels. Height 4 inches.

Each $4.50

No. 1851

Metal Gold Plated. 6 Jewels. Height 3 inches.

Each $2.75

No. 1861

Metal Gold Plated. Height 3 inches.

Each $3.50

SICK CALL SETS

No. 2003

In the "Divinity" Crucifix Sick Call Set we have not merely a utility item to be used in case of serious illness but an exquisite article of religious devotion that is visible every day of the year.

A grooved slide allows the Crucifix to be easily removed and it can then be inserted in a slot as shown in illustration. The Sick Call Set contains the following articles: 2 candles, 51% beeswax; communion cloth; decorated holy water bottle; pad of cotton and instruction sheet.

This Sick Call Set is made of the finest of selected woods and comes in genuine Walnut. The distinctively attractive Corpus is finished in Bronze Gold. Every Crucifix Sick Call Set individually boxed.

Complete, Each $3.45

No. 2003 — Open

No. 2002

FACED WITH IMITATION MOTHER OF PEARL, TIPPED WITH FILIGREE PACKED IN A GIFT BOX.

Here is a combination Sick Call Set and Crucifix which presents the most novel idea ever executed in the production of such an essential religious article for the Catholic home. It is in fact a beautiful Crucifix and a complete Sick Call Set all in one.

The following articles are contained in the Sick Call: 2 candles, 51% beeswax, communion cloth; decorated holy water bottle; pad of cotton and instruction sheet.

This newest of Sick Call Sets is made in genuine Walnut.

The Crucifix of this unique Sick Call Set is faced with imitation Mother of Pearl with Filigree Tips, while the well proportioned metal Corpus is finished in Bronze Gold. Packed in a cream colored rayon satin lined box.

No. 2002—13 inches length.....**Complete $4.65**

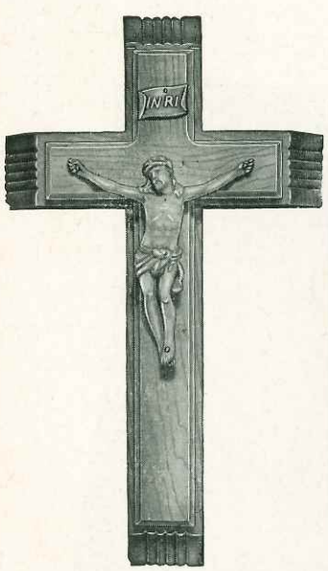

No. 2001

Walnut Sick Call Set—White imitation ivory Corpus. Same contents as set number 2002. Length 13 inches.

Complete, Boxed, Each $3.45

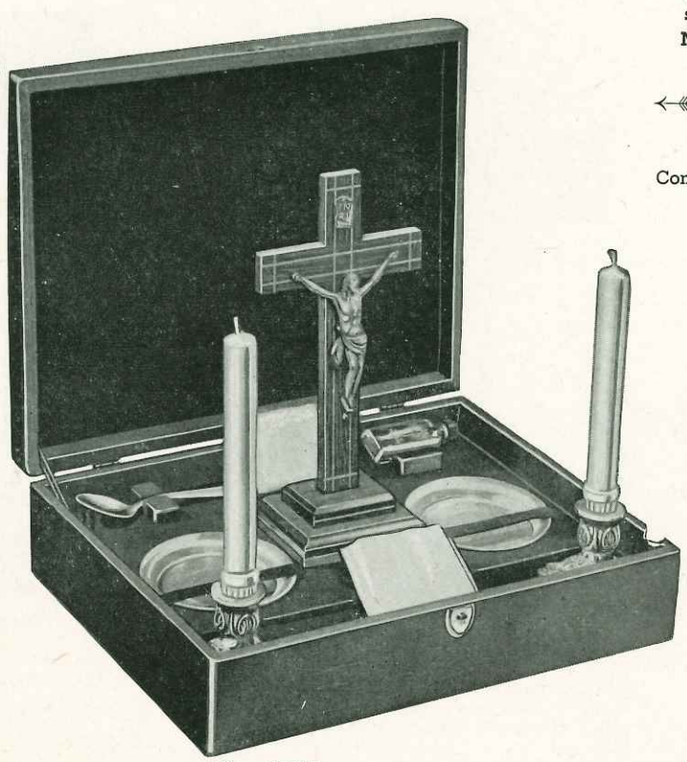

No. 2004

No. 2004

NEW CABINET SICK CALL SET

Contains the following essential sick call articles:

1. An 11" genuine walnut inlaid standing crucifix with metal corpus.
2. Two delicately designed cast metal candle holders.
3. Two 8" 51% beeswax candles with self fitting ends.
4. Two metal plates—4½" in diameter.
5. One metal spoon.
6. One Holy Water bottle.
7. Cotton.
8. Napkin.
9. Direction Sheet.

The cabinet which is supplied in a rich walnut finish is 15" long, 12" wide, 4" deep and is lined with blue velour. The sick call articles fit into receptacles inside the cabinet and are held securely in position when the cabinet is closed. The velour tray which holds the Crucifix, Plates, Spoon and Holy Water bottle may be removed and an extra supply of candles placed in the compartment provided. The Candle Holders, Plates, Spoon and Corpus of the Crucifix are supplied with a 24 carat gold plated finish.

Particularly appropriate for use in hospitals

Complete $30.00

HANGING CRUCIFIXES

No. 2109

For those seeking an anniversary gift here is an ideal present suitable on such an occasion as a Wedding, Ordination, Graduation, Birthday, First Communion, Confirmation, Christmas and Easter. Individually packed in a rayon satin lined gift box nothing surpasses it as a lifetime devotional remembrance. The distinctive Moulded Edge Cross may be had in genuine Mahogany which is faced with imitation Mother of Pearl and effectively tipped with Filigree. The Corpus of metal is finished in highly burnished plate in Gold. An artistic achievement. Cross 12", Corpus 5¼".

Each $5.75

No. 2110

Wood cross, white pearl facing, oxidized silver Corpus. Gift boxed. 20 inches.

Each $10.45

No. 2111

Wood Crucifix Imitation pearl front. Gold filigree tips. Metal Corpus, bronze gold finish. Height 12 inches.

Each, Special, $2.10

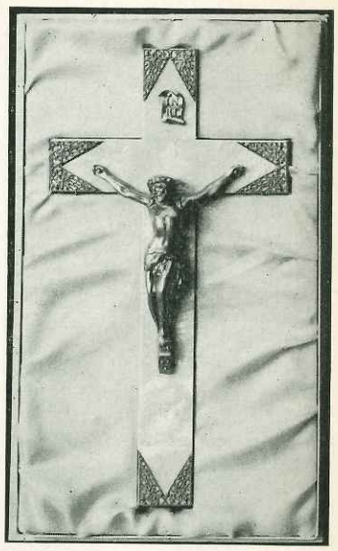

Nos. 2112-13-14-15

White enamel wood Crucifix, imitation pearl front, filigree tips, two finishes. Oxidized silver or gold in rayon satin box.

No. 1212—Oxidized silver finish. 13 inches .....**Each $6.15**

No. 2113—Gold finish .....**Each 6.15**

No. 2114—Oxidized silver finish. 15 inches .....**Each $7.35**

No. 2115—Gold finish .....**Each 7.35**

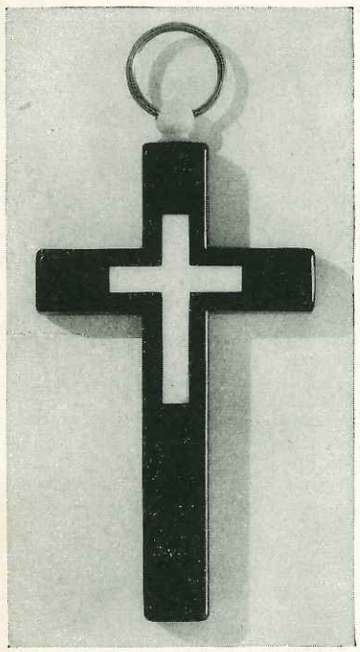

No. 2064

Mercy Cross Authentic Design. An unbreakable cross. Ring supplied with each cross. Height 4½ inches. (HC)

Each $2.00

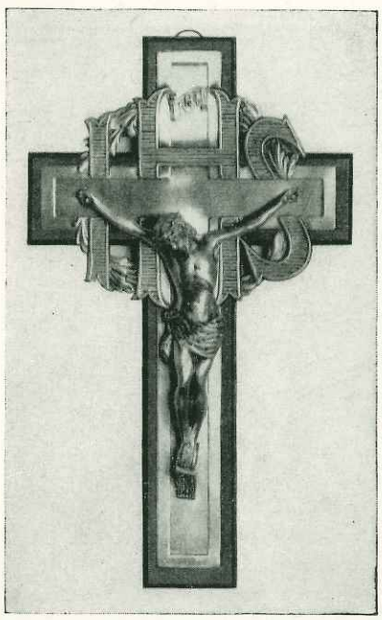

No. 2116

MONOGRAM CRUCIFIX

9½ inches. Black walnut cross with metal monogram, corpus and scroll in either bronze or silver oxidized finish. Gift box.

Each $3.50

Nos. 2107 - 2108

Genuine mahogany cross, oxidized silver Corpus. Gift boxed.

No. 2107—12 inches .....**Each $4.15**

No. 2108—15 inches .....**Each 5.45**

HANGING CRUCIFIXES

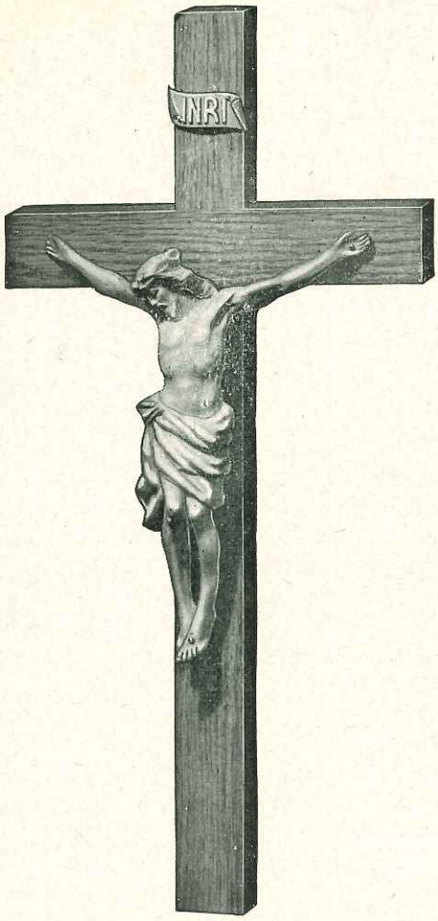

No. 2117

A real value in a high grade Crucifix. Only the best of full Grained Walnut is used in the construction of this Crucifix. The Metal Corpus may be had in Gold Bronze finish. Individually boxed.

20" — 5.35 Ea. 24" — $6.00 Ea.

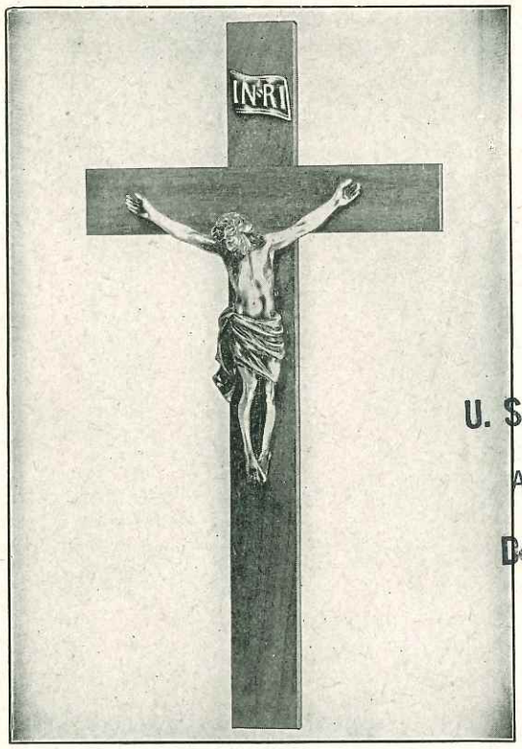

ALL WALNUT CRUCIFIX

With Plain Face Oxidized Silver Corpus
Crucifix available in four sizes.

No. 2131 — 10 inches.....*Ea. $1.20*
No. 2132 — 12 inches.....*Ea. 1.50*
No. 2133 — 14 inches.....*Ea. 2.00*
No. 2134 — 17 inches.....*Ea. 2.25*

U. S. Patent Office
APR 27 1953
Design Division

No. 2118

Great care has been used in the selection of the beautiful Natural Grain woods used in the manufacture of these Crucifixes. Solid Mahogany. The Crosses have Beveled Edges and have been hand-rubbed and highly polished. The Metal Corpus is distinctively Silver-Plated Crucifix in Plain Boxes only.

20" — $9.60 Ea. 24" — $10.25 Ea.

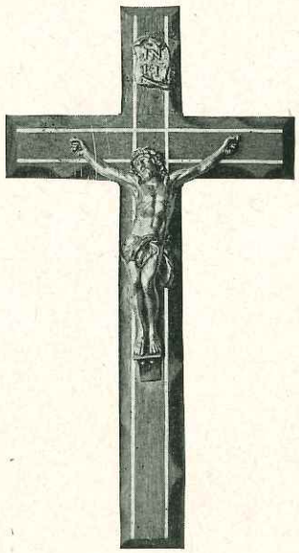

No. 2119

Rosewood Crucifix — inlaid. Unique knotted edge design. Gold Plated Corpus.

12" — $4.00 Ea.

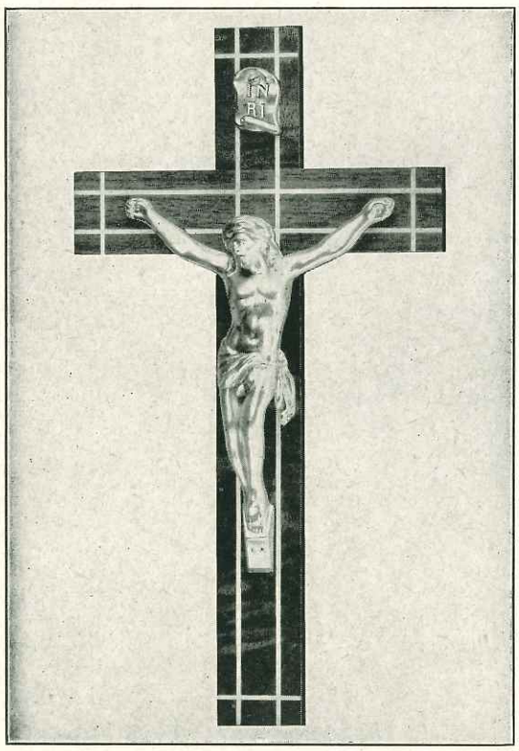

No. 2120

All walnut crucifix, face inlaid brass which will not come out. Genuinely plated corpus in gold finish.

No. 2120 — 8 inches.....*Each $1.50*
No. 2121 — 10 inches.....*Each 2.00*
No. 2122 — 12 inches.....*Each 2.50*
No. 2123 — 15 inches.....*Each 3.50*

TWO PIECE GIFT SET
6½" Plastic Holy Water Font
10" Pearl Faced Crucifix

The back and sides of the Crucifix are white; the Pearl Facing comes in Pink or Blue. The Ivory Plastic Corpus matches the Ivory Plastic Holy Water Font. Packed in Gift Box.

No. 2124

10 inches Pink Pearl Ivory Front and Corpus.
Each $2.65

No. 2125

10 inches Blue Pearl Ivory Front and Corpus.
Each $2.65

HANGING CRUCIFIXES

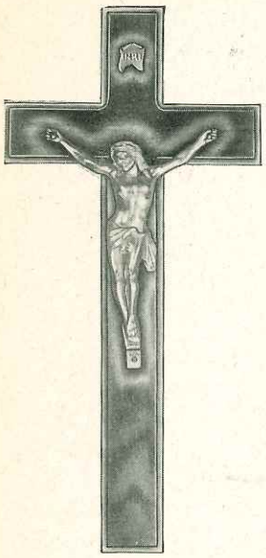

No. 2078

Walnut Cross, Luminous Plastic Corpus, 12 inches.

Each, Boxed $1.90

Nos. 2082-83-84-85

Walnut cross, beveled edge with metal Corpus. Natural color.

2082—12 inches.....**Each $2.00**
2083—15 inches.....**Each 3.00**
2084—18 inches.....**Each 4.00**
2085—21 inches.....**Each 5.00**

No. 2079

Wood crucifix white imitation ivory Corpus. Available in walnut or black finish. Length 12".

Each, Boxed $1.60

No. 2086-87-88

Oak cross with copper Corpus.

2086—10 inches.....**Each $1.35**
2087—12 inches.....**Each 1.50**
2088—15 inches.....**Each 1.95**

No. C2071

Actual Size

PARDON CRUCIFIX

Oxidized

Each 12c

No. 2089

Walnut cross, beveled edge with metal Corpus, gold finish. Length 12 inches long.

Each $1.20

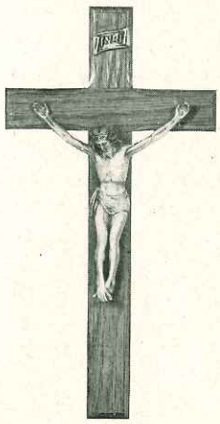

No. 2090

Hanging Crucifix, oakwood, old ivory finish Plastic Corpus. Height 10 inches.

Each 90c

No. 2091

Wood Hanging Crucifix. Blue mirror facing, plastic Corpus. Height 10 inches.

Each $1.20

No. 2092

Black wood Crucifix, ivory plastic Corpus. Size 5½ inches.

Each 40c

No. C2093

White wood Crucifix, blue or pink pearl facing, ivory plastic Corpus. Size 5½ inches.

Each in gift box 75c

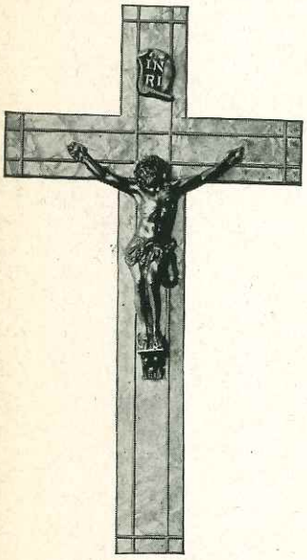

No. 2096

Fine imported wood crucifix, pearl front, brass inlay, bronze Corpus.

2096—10 inches.....**Each $3.00**
2097—12 inches.....**Each 4.00**
2098—14 inches.....**Each 5.00**

No. C2080

All Sterling Crucifix, 1⅞".

Each 80c

No. C2081

2¼ inches

Each $1.50

No. C2099

Brass Bound Crucifixes, wood inlay.

Nickel and

C2099—Brass, 4".....**Each .75**
C2100—Brass, 5".....**Each .90**
C2101—Brass, 6".....**Each 1.20**
C2102—Nickel, 1¾" **Doz. 2.50**
C2103—Nickel, 2".....**Doz. 3.00**
C2104—Nickel, 3".....**Doz. 6.00**
C2105—Nickel, 4"....**Each .80**
C2106—Nickel, 5"....**Each 1.25**

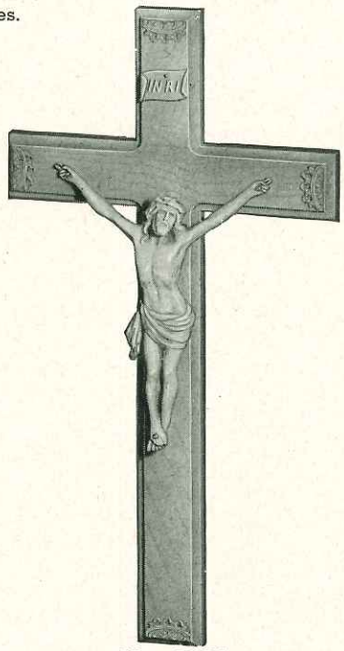

No. 2094

This is a splendidly made Genuine Walnut or Maple Crucifix in natural wood finish. The Cross has a Moulded Edge with Decorative Metal Tips. The Corpus finished in Gold. In Plain Boxes.

No.	Wood	Cross	Corpus	Each
2095	Walnut	12"	6" Plastic, Gold Plated	**$1.75**
2094	Walnut	15"	7" Plastic, Gold Plated	**$2.35**

CRUCIFIX SETS

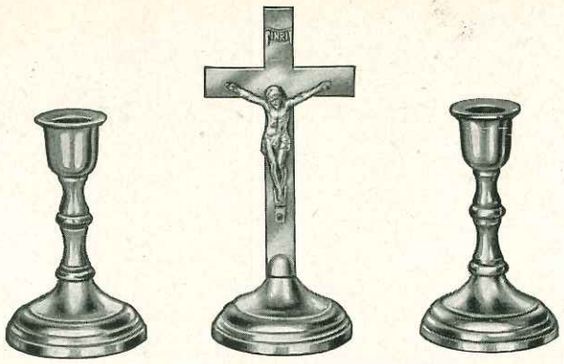

No. 3977 — CRUCIFIX SET

Diameter of base 1¾ inches, Crucifix 4 inches high
Candlesticks 2¾ inches high

Per Set — $5.50

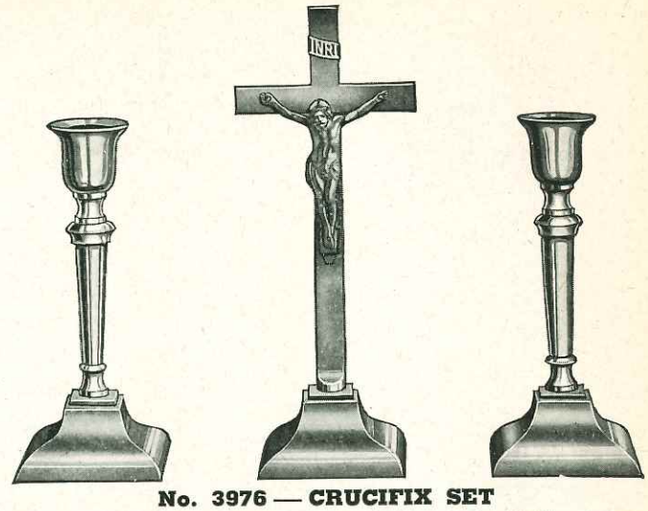

No. 3976 — CRUCIFIX SET

Width of base 2¾ inches, Crucifix 9 inches high, Width of cross ⅝ inches, spread 3½ inches, Candlesticks 6¾ inches high

Per Set — $13.20

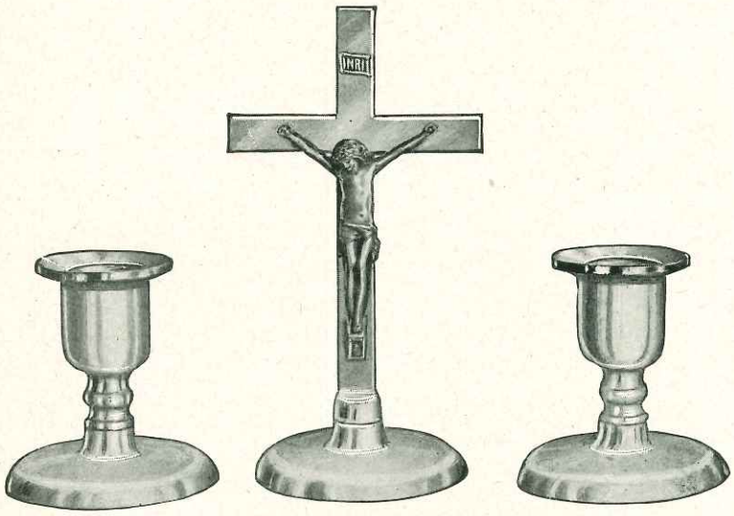

No. 3978 — CRUCIFIX SET

Diameter of base 2½ inches, Crucifix 5½ inches high
Candlesticks 2½ inches high

Per Set — $8.25

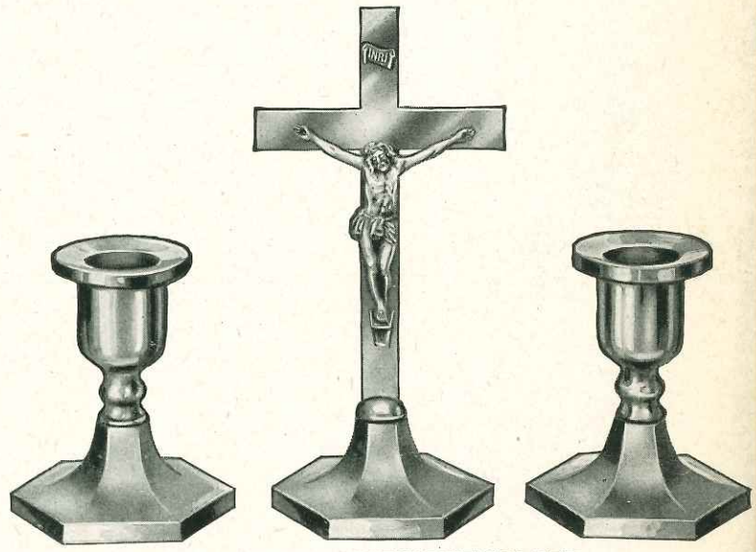

No. 3979 — CANDLESTICK SET

Extreme width of base 2⅝ inches, Crucifix 5¾ inches high
Candlesticks 3 inches high

Per Set — $10.00

No. 2130

Plastic standing cross. Ivory and gold finish. Gold finish Corpus. Luminous.

Each 45c

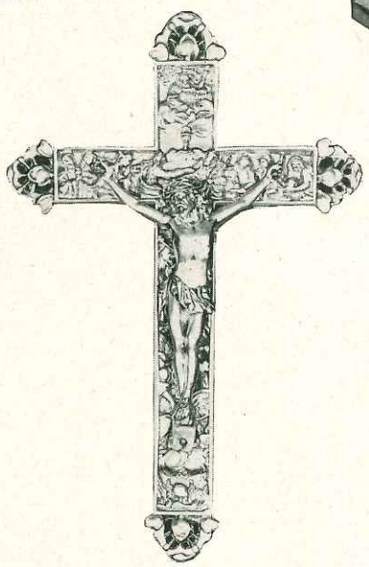

No. 2128

A fine example of artistry in metal. This crucifix unfolds the interpretation of the Gospel, and the Chosen Twelve Apostles. The wonderfully detailed thorn crowned corpus was conceived by a noted ecclesiastical artist. Made entirely by hand of the very finest in workmanship and material, this crucifix is beautifully polished and hand *antiqued* over *24K gold-plate* lacquered. The back has a sturdy ring for hanging.

No. 2128, 9 inches tall.

Each $4.00

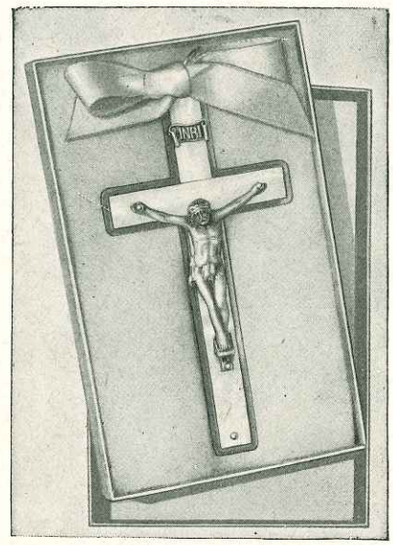

No. 2126 — BABY CROSS

Nickel back Crucifix, pearl front. Oxidized silver Corpus. Size 3¾". Blue or Pink Ribbon.

Each, Boxed 70c

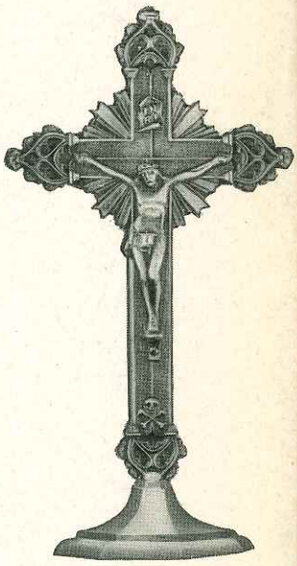

No. 2127

Standing Crucifix 5 inches. All metal in contrasting oxidized silver finish. Gift box.

Each $1.00

FRAMED PICTURES

No. 2258

New imported pictures in delicate colors. Fine quality wood moulding, gold finish. Size picture 8x10 inches, overall 9x11 inches. Can also be had Our Lady of Fatima not illustrated. (HC)

Each, Boxed 90c

No. 2259

No. 2260

No. 2261

No. 2262

NEW PASTEL COLORED PICTURES

Lithographed in seven colors and gold. Framed in gold wood moulding. Size 6½x8¾". (HC)

Per Dozen, Individually Boxed $6.00

No. 2263

New double hinged frame, gold plated, with imported pictures in full color, size frame closed, 3¼x4¼ inches.

Each 75c

No. 2264

Leatherette frame, beveled edge. Combination easel and hanging back. Size 9x11 inches. Imported pictures in full color and gold. Available in the following subjects: Sacred Heart of Jesus, Infant of Prague, Our Lady of Grace, St. Joseph, Madonna and Child.

Each 40c (HC)

No. 2202

Mounted on Victory Board with overall lamination — gold and mahogany border. Size 7½x10 inches. (HC)

Each, Boxed 75c

MOTTOES

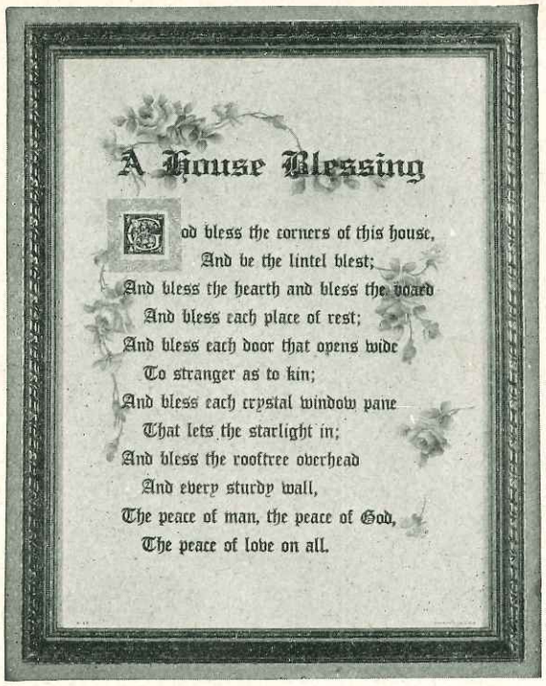

No. 2213 — Size, 10x13 Inches

Gold Framed Mottoes—Beautiful floral design. Framed with three-quarter inch wood moulding. Twelve different verses as Marriage and House Blessing, My Mother, I Am the Mother of a Nun, The Blessing of the Sacred Heart, Thou Art a Priest Forever, Our Lady of Blessing, St. Joseph, The Nurse, Christ is Head of the House, Physician's Prayer, The Priesthood. (HC)

Each, Individually Boxed $1.25

No. 2216

Our new process—Mottled gold finish House Blessing. Cathedral design with beautiful colored flowered border. Gold frame. Size 5¾x7¾ inches. (HC)

Each, Boxed 75c

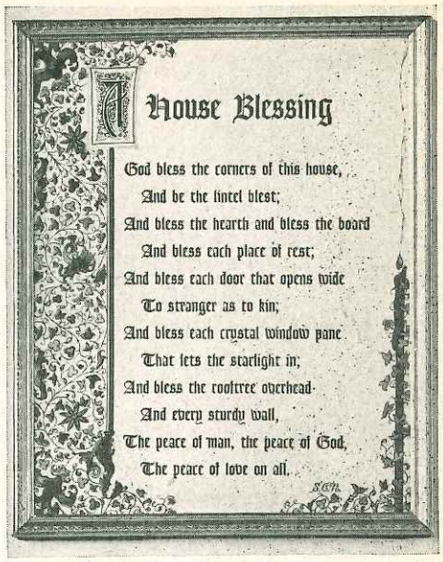

No. 2217 — BLESSING

New House Blessing. Our original Floral Design, lithographed in full color and gold on genuine heavy parchment. Text in brown and red. A really beautiful gift for every home. Framed in brass, gold-plated. Fine grade glass front. Easel or hanging back. Also available in the following subjects: Physician's Prayer, Christ is Head of the House, Marriage Blessing, The Nurse and to Our Lady. Gift boxed Size 8¼x10¼ inches. (HC)

Each, Boxed $1.00

No. 2212

Prayer before a Crucifix. White pearl paper, colored floral design. Gold frame one-half inch moulding. Size 6x8 inches. (HC)

Each, Boxed 50c

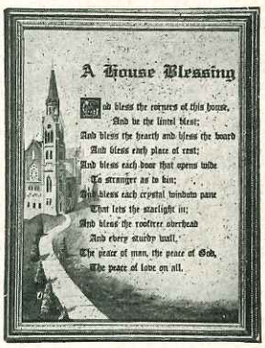

No. 2214

DELICATELY COLORED MOTTOES

Cathedral design. Lithographed in six colors and gold, framed with three-quarter inch gold wood moulding. Also available in following subjects: Physician's Prayer, Christ is Head of the House, Marriage Blessing, To Our Lady, The Nurse. Size overall 10x13 inches. (HC)

Individually Boxed, Each $1.25

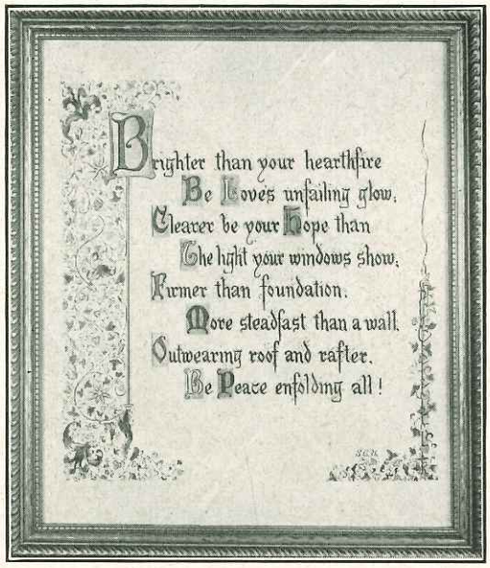

No. 2215 — NEW HOUSE BLESSING

A beautiful reproduction in six colors and gold. Capital letters in Motto are in various colors with gold background which adds to the great beauty of this blessing. Framed with three-quarter inch gold moulding. Size overall 11x13 inches. (HC)

Each, Boxed $1.75

A Sacred Heart Blessing
No. 2255

Our Lady's Blessing
No. 2256

Holy Family Motto
No. 2257

BEAUTIFUL COLORED MOTTOES

Lithographed in six colors and gold. Framed with gold wood moulding. Overall 6½x8¾". (HC)

Each, Boxed 50c

Pictures by C. Bosseron Chambers and Harry Anderson

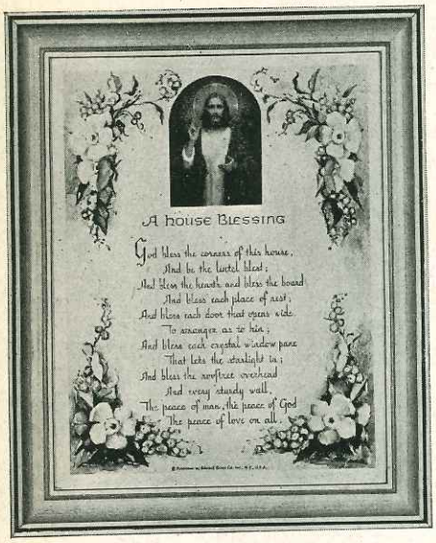

CHAMBERS HOUSE BLESSING

No. 2229—Ivory Frame Overall 9½x11½.....**$3.50**

No. 2230—Metal Leaf Frame Overall 9½x11½ **4.00**

CHAMBERS MARRIAGE BLESSING

No. 2231—Metal Leaf Frame Overall 9½x11½ **$4.00**

No. 2232—Ivory Frame Overall 9⅛x11½ **3.50**

Light of the World

Metal Frame No. H2238, Easel Back, guaranteed not to tarnish.....**$3.00**

Divine Innocence

Frame No. 2239—Overall 5¼x6¼ **$2.50**

WHAT HAPPENED TO YOUR HAND?

No. 2233—Ivory Frame Overall 19x23.....**$11.00**

No. 2234—Gold Frame Overall 19x23..... **11.00**

No. 2235—Ivory Frame Overall 8½x10½..... **3.00**

No. 2236—Gold Frame Overall 8⅜x10⅜..... **3.00**

No. 2237—Ivory Frame Overall 14⅝x18⅝..... **6.00**

No. 2238—Gold Frame Overall 14⅝x18⅝..... **6.00**

IMMACULATE HEART OF MARY **SACRED HEART OF JESUS**

Frame No. 2245—Overall 5⅝x6⅜ .....**$ 3.50**

Frame No. 2246—Overall 11¼x14¼ **8.50**

Frame No. 2247—Overall 15½x18½ **12.50**

Frame No. 2248—Overall 20½x24½ **15.00**

MADONNA OF THE CHAIR

Can also be supplied in gold circle frames

Frame No. 2249—Overall 6½" Circle .....**$ 3.00**

Frame No. 2250—Overall 10" Circle **4.00**

Frame No. 2251—Overall 16" Circle **7.50**

Frame No. 2252—Overall 21" Circle **10.00**

Frame No. 2253—Overall 25" Circle **15.00**

Frame No. 2254—Overall 33" Circle **30.00**

OUR LADY OF FATIMA

BURNISHED GOLD FRAME

No. 2240—Overall 12x15 .....**$ 6.00**

No. 2241—Overall 15x18 ..... **8.50**

No. 2242—Overall 20x24 ..... **13.50**

ASSUMPTION

Frame No. 2243—Overall 10½x13½ **$5.00**

No. H2249—Chair **$33.00**

Metal leaf frame with wood spandrel giving effect of gold mat, 25½x25½ overall.

Above frames available in the following subjects: Light, Mary Most Holy, Sacred Heart of Mary, Sacred Heart of Jesus, Holy Family, Infant of Prague, Our Lady of Fatima, Thy Will be Done, Divine Innocents, Christ at 5, St. John, Boundless, Good Shepherd, Mystical Rose, St. Joseph, St. Anthony, St. Francis, Confide in Me, Suffer Little Children, Queen of Angels, Little Flower, Madonna of the Lillies, Our Lady of the Miraculous Medal, Madonna and Child, Call of Christ, Jesus Calls You, Divine Grace, Peace, Victory, Crucifixion, Cabrini by Freeman, Blessing Work by Rosenthal, Shrine by Recca, St. Cecelia by Naujok, Sacred Heart of Mary by Morgari, Sacred Heart of Jesus by Morgari.

BOOKLETS — CERTIFICATE

No. 3764

Baptismal Certificate in Full Colors. Size 8x12 inches

Per 100, $10.00

No. 3305

New Mass Card. Black and White. Black border design with picture of the Holy Sacrifice of the Mass inside of front cover. Size 3½x4½ inches. (HC)

Per 100, $2.50

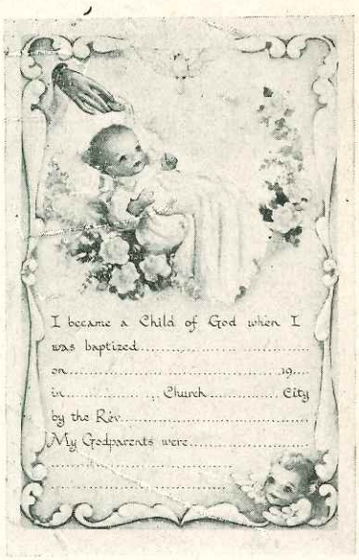

No. 3763

Baptismal Certificate in full colors and gold. Size 8x11 inches (HC)

Per 100, $6.00

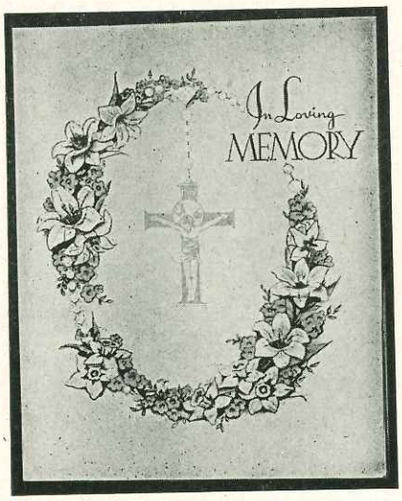

No. 3301

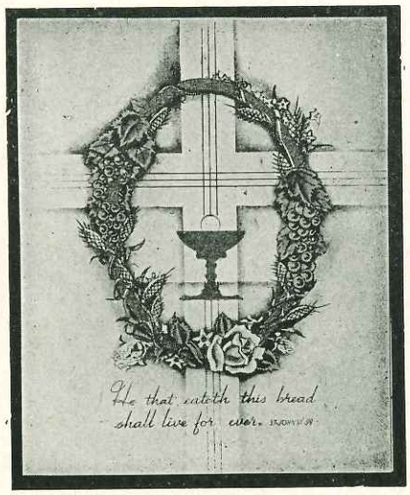

No. 3302

MASS BOOKLETS

Distinctive designs in full color and gold. Size 3½x5 inches. Envelopes to match (HC)

Special, Per 100, Only $3.00

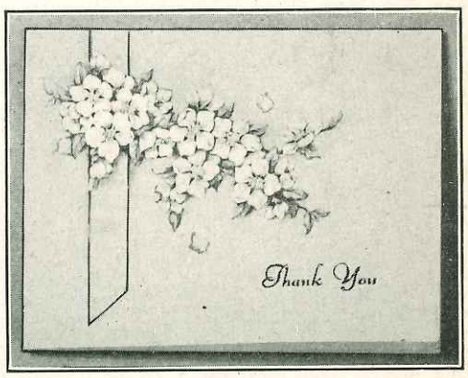

No. 3308

NEW THANK YOU BOOKLETS

Pastel colored floral design. Envelopes to match. Size 3½x4½ inches. (HC)

Per 100, $3.00

152 B 446 B 1250 B 1249 B 1201 B

SERIES No. 3310 — BOOKLETS FOR SPECIAL OCCASIONS

Lithographed in full color and gold. All available blank for imprinting Nos. 1250B and 1249B supplied with prayer if desired. (HC)

Per 100, $2.00

STATUETTES — MEDALLIONS

No. 3651 — STATUETTES

Our exclusive design, beautifully lithographed in eight colors and gold—Easeled. Size 7". (HC)

Only $2.50 Per 100 ***Per 1000, $22.50***

No. 3655 SERIES — STATUETTES

Full colors and gold cardboard. Easel back. Height 5". Sold assorted only. (HC)

$1.50 Per 100 ***Per 1000, $13.50***

No. 2206 SERIES — MEDALLIONS

Lithographed pictures in six colors and gold. Border design in colors and gold, cardboard, easel back. Die cut as illustrated. Size 4¾x6". (HC)

Only $2.00 Per 100

CRIBS — STATUETTES

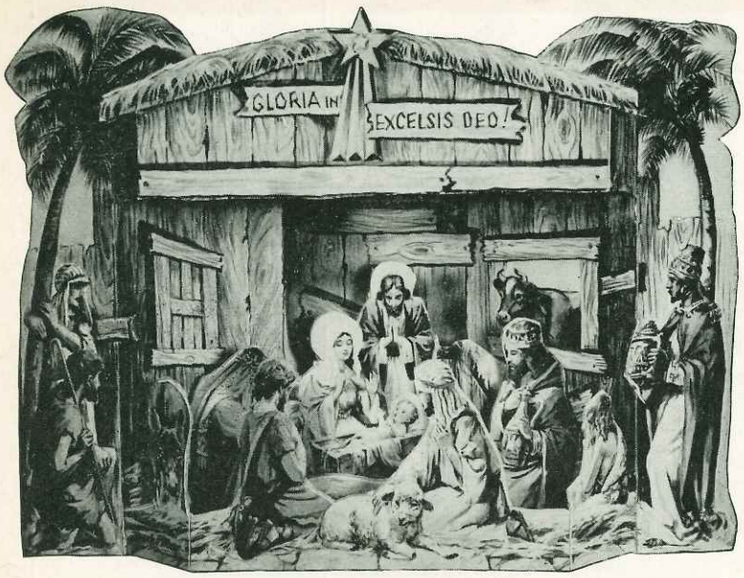

No. 3553
Folding crib, full color reproductions. Size 13¾x9½ inches. (HC)
Each 30c

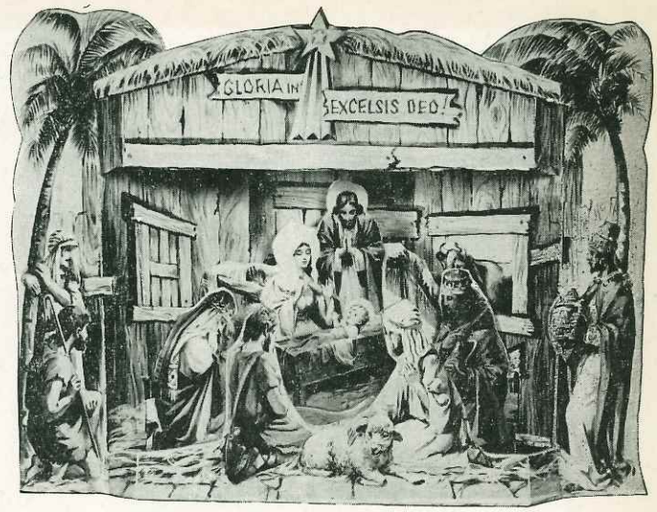

No. 3552
New folding crib, exclusive design in full colors. Size 6x9 inches. (HC)
Each 12c

No. 3551
Folding crib, unique design in full colors. Size 4½x7" (HC)
Special, Per 100, $3.50

No. 2208
OUR NEW SACRED HEART SHIELD
Beautifully illuminated in six colors and gold. Die cut and punched for hanging. The Twelve Promises of the Sacred Heart based on promises to St. Margaret Mary printed on reverse side. The following text which encircles picture was omitted from illustration "I will bless every home where, etc." (HC)
Price, $3.00 Per 100 — $27.00 Per 1000

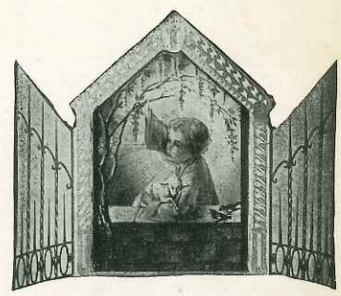

SERIES No. 2207
NEW DOUBLE MEDALLION
Beautiful folding and standing double Medallion. Fine lithographed reproductions in full color, gold, gray, brown and blue design, both sides. Subjects as illustrated. Size 9½"x6" —Closed 6"x4¾". (HC)
Price, $4.00 Per 100

No. 3653
Two Subjects, new Christmas Statuettes, full color. Ideal gift for the children. Easel back. Height 4". Sold assorted only. (HC)
Per 100, $1.50

No. 3652 — STATUETTES
Our original designs—easel back—lithographed in full color. Sold assorted only. Height 1¾ and 3 inches. (HC)
Per 100, $1.00

No. 3654
New Series Statuettes — brilliant colors — our exclusive design. Easel back. Height 7 inches. Sold assorted only. (HC)
Special, Per 100, $2.00

New Imported Colored Children's Pictures

SERIES No. B2752

New Imported Children's Pictures—Finest quality, beautifully lithographed in pastel colors—excellent reproductions. Size 2¼x3⅞"—Sold only in boxes of 100, three each of 33 subjects. (HC)

Per 100, $1.50

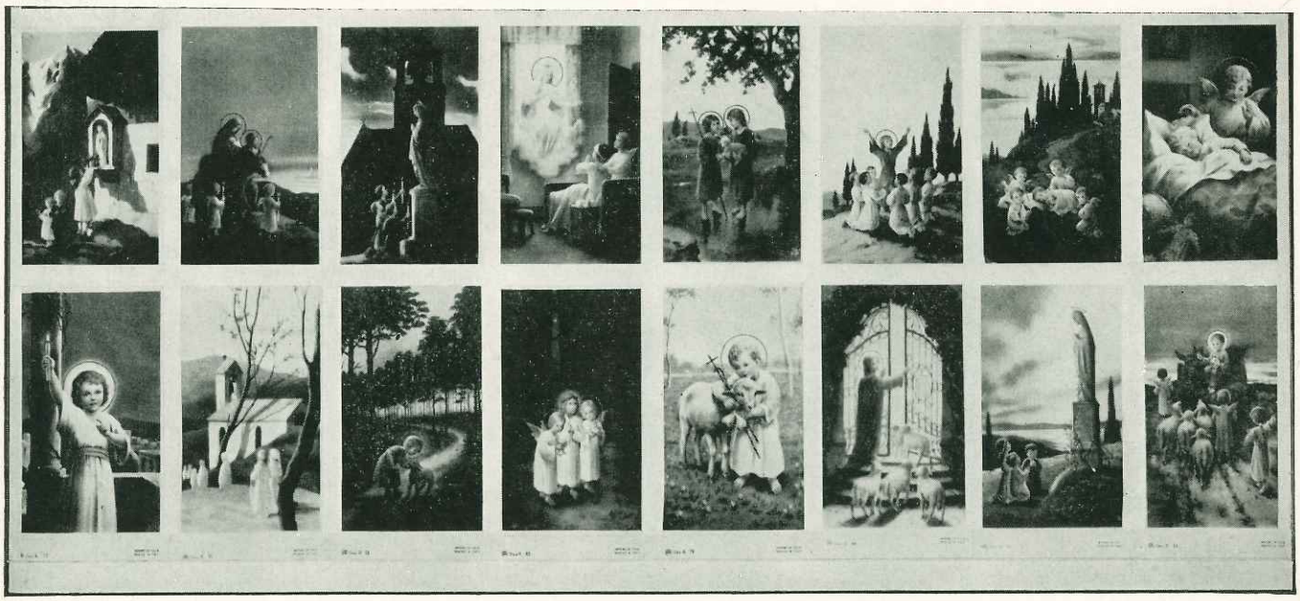

SERIES No. A2751

Newly imported Children's Pictures for those desiring the finest quality—beautifully lithographed in pastel colors. Excellent reproductions of outstanding originals. Size 2¼x3⅞ inches. Sold only in Boxes of 100 assorted—Two Each of 50 Subjects. (HC)

Per 100, $1.50

NEW IMPORTED PICTURES

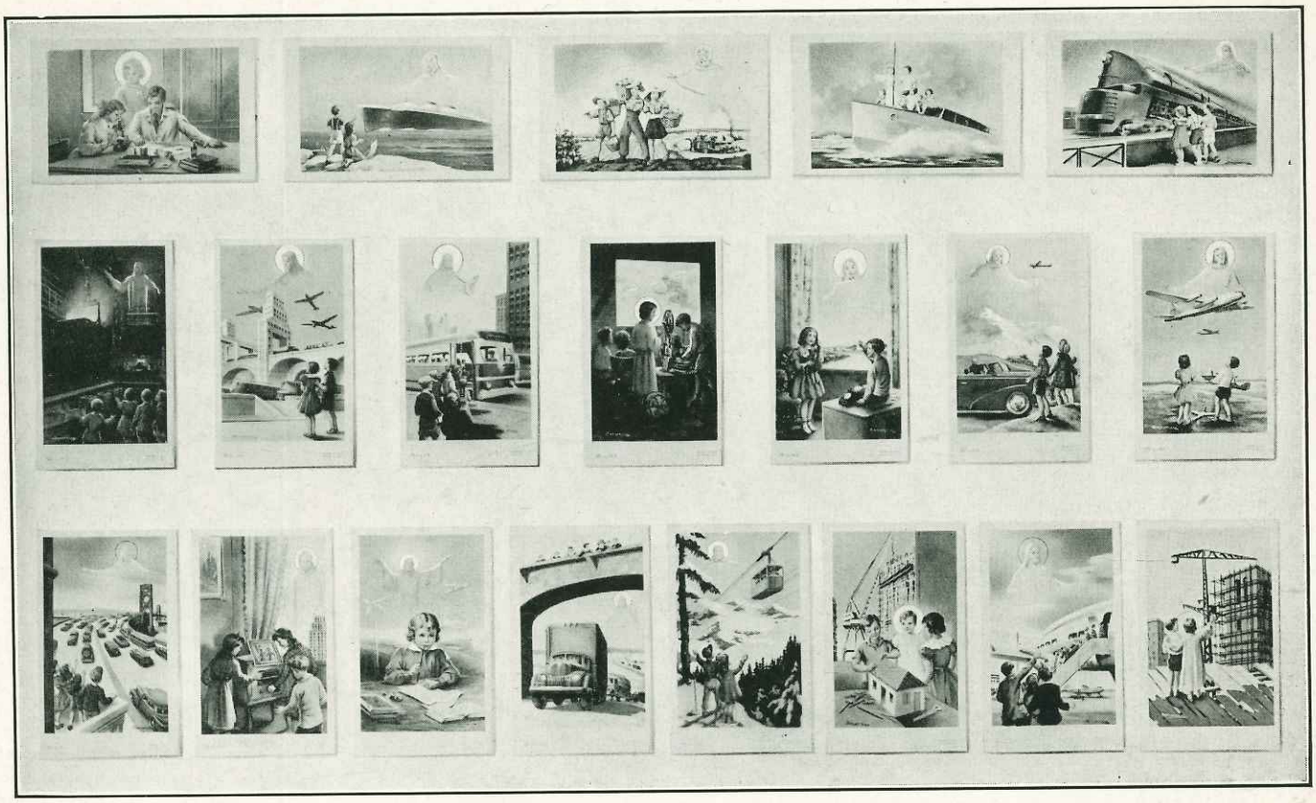

NEW PICTURES — SERIES No. D2754 (HC)

These imported pictures are lithographed in full color and gold. These are especially designed for children and each picture has a modern background, featuring streamline planes, cars, buses, locomotives, steamships, etc; all very popular with all the children of our modern age. Twenty subjects, sold assorted only. Size 2⅜x3¾ inches.

$1.50 per 100

U. S. Patent Office
APR 27 1953
Design Division

NEW PICTURES — No. Z2759 (HC)

Lithographed in full color. Series consist of 100 subjects, mostly Saints. This is an excellent inexpensive imported picture, sold assorted only, 100 subjects to the pack. Size 2⅜x4⅛ inches.

75c per 100

NEW FINEST GRADE IMPORTED PICTURES

SERIES L2762

New series pictures tinted in pastel colors. Fifty-six subjects of the Litany of the B.V.M. Finest grade white vellum stock. Size 2½x4⅜ inches. (HC)

Per Set $1.25

No. 2760 — LITHO-PASTEL SERIES

Imported color pictures, beautifully tinted in delicate colors, finest quality, fine grade white vellum stock. Size 2½x4⅜ inches. (HC)

Per 100 $2.00

NEW IMPORTED COLORED PICTURES

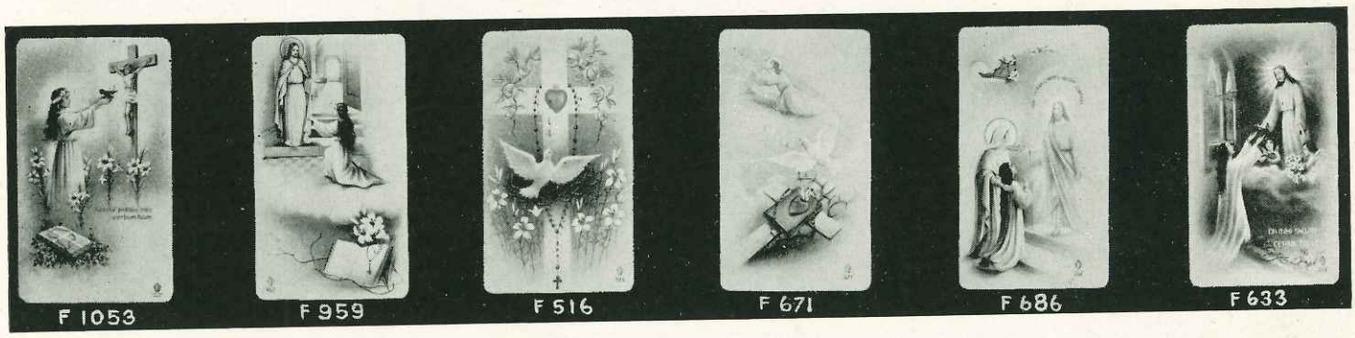

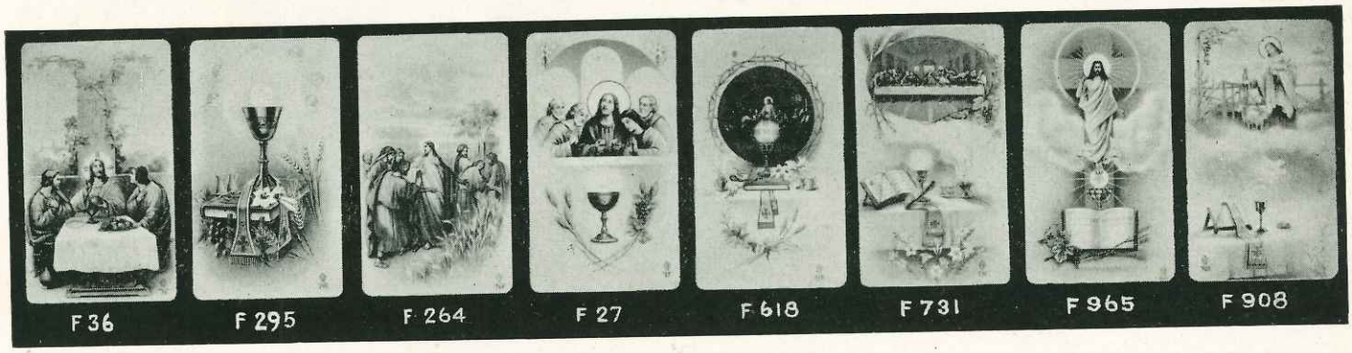

F2756 SERIES

New imported pictures — Pastel colors and gold — Beautifully lithographed — Round corners — Gold perled edges — Size 2¼x3⅞ inches. (HC)

Per 100 — $1.25

CHRISTMAS PICTURES

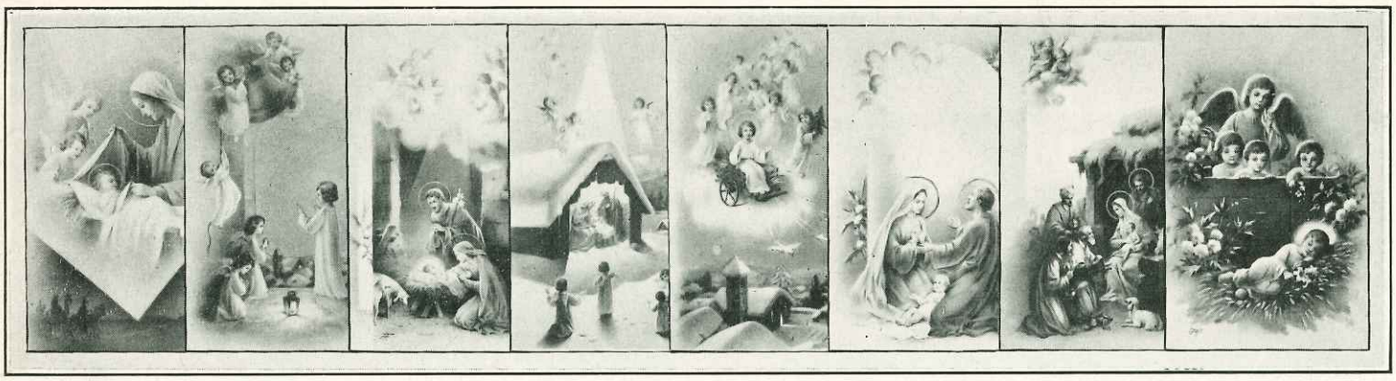

SERIES No. 2767
Imported Christmas Postal Cards. Beautiful Pastel Shades and fine detail.
Per 100, $3.50 (HC)

SERIES No. H2757

SERIES No. H2757

New Imported Christmas Pictures—Beautiful Reproductions in Eight Colors and Gold—Fine Grade Vellum—Gold Perled Edges. Size 1⅝x3¼ inches. (HC)

Per 100, 90c

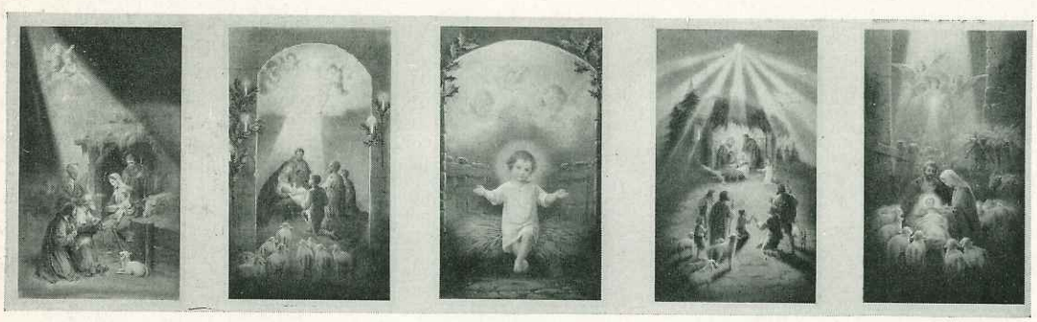

SERIES No. C2753

SERIES No. C2753

New imported Christmas pictures —Excellent quality. Lithographed in full color, size 2¼x3⅞ inches. Sold only 100 to box—20 of each subject. (HC)

Per 100, $1.50

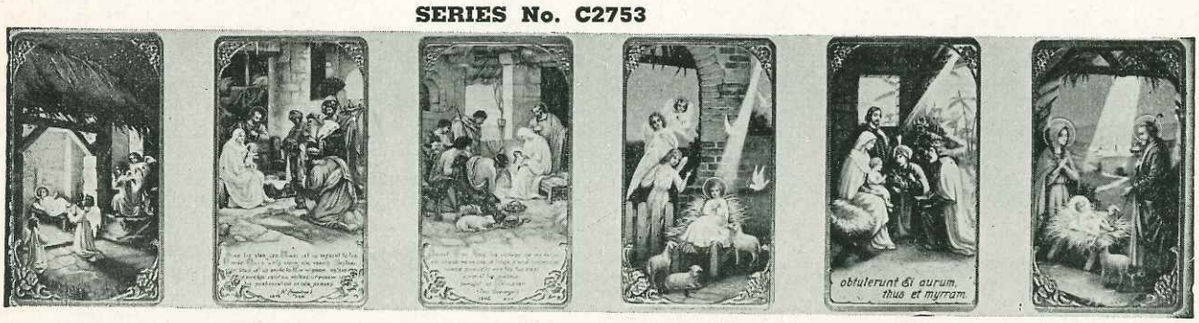

SERIES No. 2778

Twelve assorted Christmas pictures, six colors and gold, lithographed in U.S.A. Gold edge. Size 2¼x4 inches. Sold in assorted subjects only. (HC)
Per 100, 75c
Per 1000, $6.75
Note: No orders accepted for less than 100. (HC)

SERIES No. F2755 PICTURES

New imported Christmas Picture. Excellent reproduction from original paintings. Pastel colors, gold beveled edge. Size 2⅜x4 inches. Sold in assorted packages of 8 subjects.
Per 100, $1.25 (HC)

Christmas Pictures and Silver Anniversary Cards

SERIES LX2761 (HC)

New series of Christmas pictures beautifully tinted in delicate colors. 5 assorted subjects to package. Finest grade white vellum stock. Size 2½x4⅜".

Per 100, $2.00

No. 2779 — OUR NOEL SERIES

New Reproduction—beautiful lithographed in full color, gold beveled edge. Sold in 4 assorted subjects only. Size 4x2¼ inches. (HC)

Only 75c Per 100 ***Per 1000, $6.75***

Note: No orders accepted for less than 100.

No. 2780 — OUR LUX SERIES

New Pastel colored pictures—lithographed in six colors and gold. Gold beveled edge. Sold in assorted subjects only. Size 4x2¼". (HC)

Special, 75c Per 100 ***Per 1000, $6.75***

Note: No orders accepted for less than 100.

No. 1412 **No. 1414** **No. 1413** **No. 1415**

SERIES No. 2781

Beautiful new reproductions, silver anniversary cards. Lithographed in six colors and silver. Silver perled edge. Size 2¼x4 inches. (HC)

Price, Per 100, $2.00

Pictures By Mother N. Nealis, R.S.C.J., Etc:

SERIES No. E2758 (HC)

Beautiful new imported colored pictures in full colors, pastel shades, gold perled edge. Finest detail and registration. Size 2¼x4¼ inches.

Per 100, $2.00

No. 2789 — POPULAR PICTURES BY MOTHER N. NEALIS, R.S.C.J.

Lithographed in full color—Gold borders—Size 2½x4½ inches (HC)

Per 100, $1.75

No. 2773 — STELLA SERIES PICTURES

Full color, size 1⅞x3¼ inches, gold border, 24 subjects, assorted only. (HC)

NOTE: No orders accepted for less than 100

Per 100, 50c

NEW VERSE CARDS

SERIES No. 2786

Beautifully lithographed in full color and gold. Our original copyrighted floral border design. Fine grade pale blue mica finish paper, text printed in dark blue, size 2¾x4⅜ inches. Sold only in solid packs of 100 of one subject or packs of 100 of assorted subjects. (HC)

Per 100, 75c

FIFTY POPULAR SUBJECTS

No.	Name
V 1	Gold Bless You
V 2	A Prayer for Priests
V 3	The Kitchen Prayer
V 4	God's Minute
V 5	My Rosary
V 6	The Memorare of St. Bernard
V 7	A Christmas Blessing
V 8	Daily Offerings
V 9	Comfort
V 10	To an Altar Boy
V 11	Greeting
V 12	Prayer for a Nurse
V 13	Consecration of the Sacred Heart
V 14	Prayer to the Sacred Heart
V 15	The Shortest Way
V 16	Jesus
V 17	Prayer to St. Jude
V 18	Today
V 19	Learning Christ
V 20	My Mother
V 21	Offering of Holy Communion as Viaticum
V 22	Prayer in Affliction
V 23	Prayers Before and After Holy Communion
V 24	Prayer to Obtain Favors
V 25	O Sacred Heart of Jesus, in Thee I Trust
V 26	Who Does God's Work will Get God's Pay
V 27	Splinters from the Cross
V 28	Baby O'Mine
V 29	To Our Lady
V 30	Prayer to St. Francis Assisi
V 31	Go To Joseph
V 32	The Bride of Christ
V 33	Marriage Blessing
V 34	This Day
V 35	Your Feast
V 36	Indulgenced Ejaculation
V 37	Carrying Christ
V 38	Little Things
V 39	Be Kind
V 40	Nursing with Christ
V 41	God's Gifts
V 42	Offering
V 43	Gifts
V 44	Prayer for a Happy Death
V 45	Prayer in Affliction to the Infant Jesus of Prague
V 46	Prayers for the Souls in Purgatory
V 47	Indulgenced Prayer Before an Image of the Crucifixion
V 48	A Prayerful Wish
V 49	Christmas Greetings and a Happy New Year
V 50	Prayer to Our Lady of Fatima

No. 158 **No. 159** **No. 153** **No. 150** **No. 1250** **No. 151**

No. 1249 **No. 157** **No. 154** **No. 155** **No. 156** **No. 152**

SPECIAL SERIES No. 2777A

NOTICE: No orders accepted for less than 100

New pictures lithographed in six colors and gold, fine grade heavy paper. Gold beveled edge. Size 2¼x4¼ inches. (HC)

Per 100, 75c ***Per 1000, $6.75***

SPECIAL COLORED PICTURES

New reproductions of our original paintings. Beautifully lithographed in six colors and gold—without question an excellent new group of original full color pictures. (HC)

TWO SIZES
Series "C" 2777—2¼x4" ..... **Per 100 $ .75**
Series "C" 2785—3½x5" ..... **Per 100 $1.00**

No. 2775 — NEW PARCHMENT SERIES

Here we have the first post-war pictures on genuine parchment. These excellent reproductions are expertly lithographed in eight colors and gold — Titles and appropriate prayer on each picture. Size 2¼x4 inches. (HC)

(P306 and P-314—Out of Stock) ***Special Per 100 — $1.50*** ***Per 1000 — $13.50***

"COLOR-TONE" SERIES PICTURES

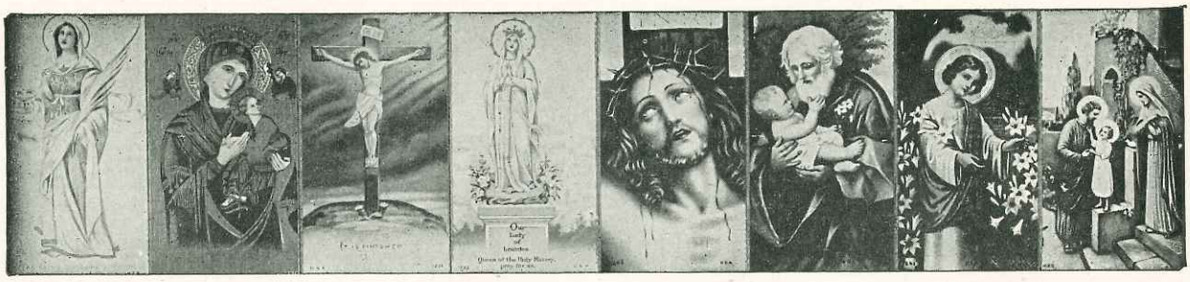

244 1230 1231 1233 1245 1238 1241 425

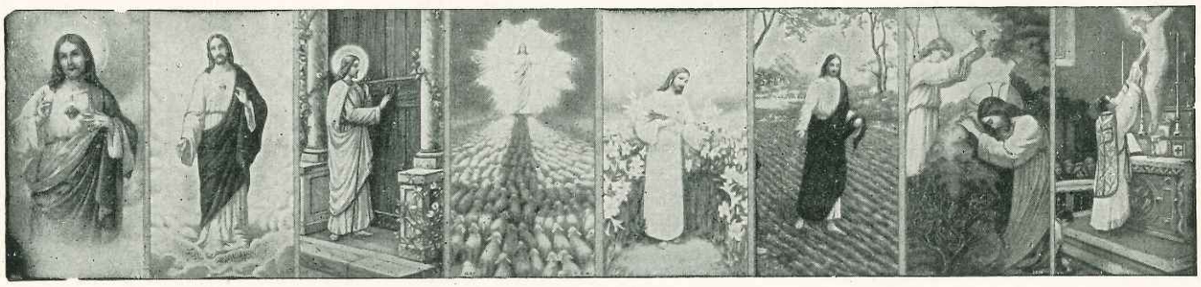

1201 507 422 1207 486 1206 1219 1232

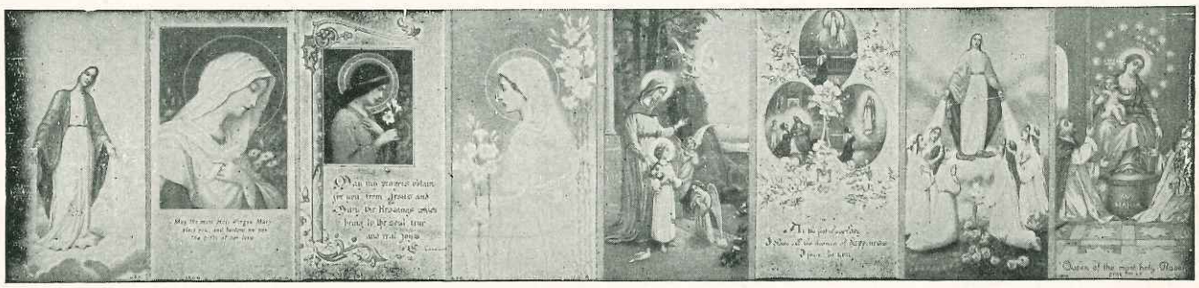

446 1204 1212 625 371 1213 341 1210

538 643 456 319 324 522 1214 1205

589 598 1208 1209 386 2268 467 479

PER 100 **SERIES No. 2776** **PER 1000**

60c 50 Popular Subjects—2¼x4 inches—Lithographed in 6 Colors and Gold—Gold Border (HC) **$5.50**

No orders accepted for less than 100. Sold in packs of 50 assorted subjects or 100 of one subject.

NEW BLACK AND WHITE PICTURES

No. 2783 — "B" SERIES PICTURES

Black and white. Gold perled edge. Size: 2¼x4 inches (HC)

Price Per 100 — 50c ***Price Per 1000 — $4.50***

NOTE: No orders accepted for less than 100 — assorted or one solid subject.

POPULAR COLORED LITHOGRAPHS

INEXPENSIVE COLOR LITHOGRAPHS SERIES 2787 — 30 SUBJECTS — SIZE 6x8

Lithographed in delicate colors and Gold. Sold in packages of 100 assorted; or an assortment of any four designs to the hundred; or solid packages of one subject. (HC)

Per 100 — $2.00 ***Per 1,000 — $18.00***

Imported Correspondence Cards, Pictures

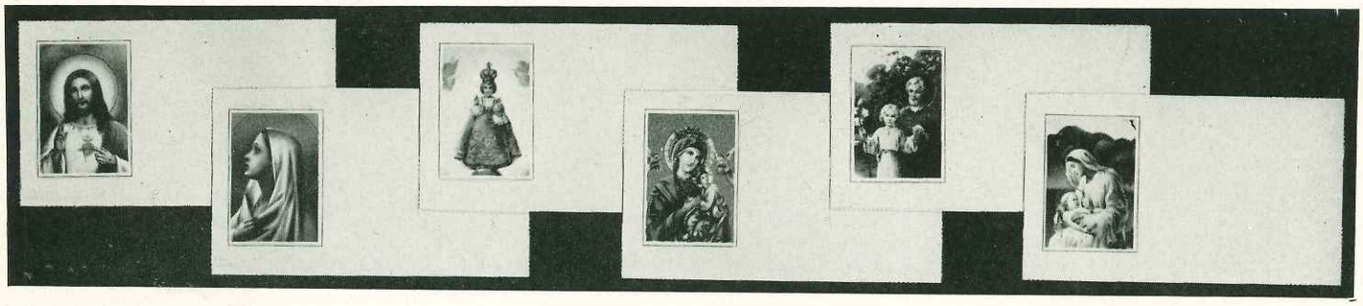

SERIES No. 2769

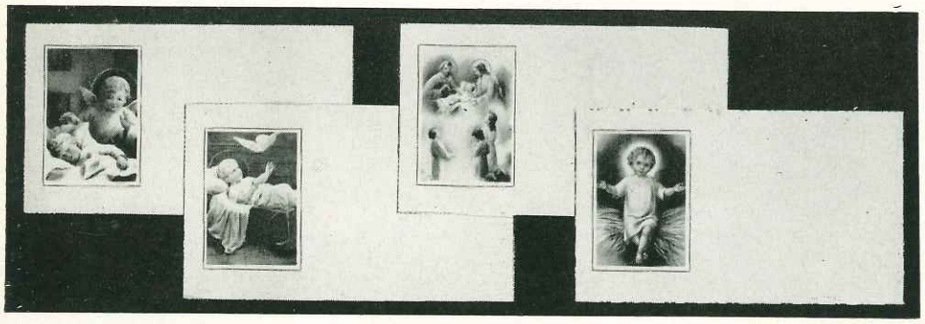

SERIES No. 2769X

CORRESPONDENCE CARDS

New imported correspondence cards. Beautifully lithographed in full color on finest grade vellum. Gold perled edges. 100 to pack. For general use six subjects sold in solid packs of 100 or 100 assorted subjects. Christmas four subjects. Sold assorted only. Size 4⅞x2¾ inches. (HC)

$2.50 per 100 with envelopes

509 510

507

501

513

514

516

505

504

503

No. 2766 — OUR CELESTE SERIES PICTURES

We have been very fortunate in receiving these fine grade color prints from Europe and at no higher cost than in former years. The above pictures are delicately colored. Size 3½x5½ inches. (HC)

Special — Only $1.50 Per 100 ***Per 1000 — $13.50***

PICTURES AND STAMP ALBUMS

No. 2788

New Lady of Fatima Pictures

New imported picture printed in full color on fine grade coated paper. This beautiful picture is available with blank reverse side or with a prayer for Peace, Act of Consecration to the Blessed Mother or Mysteries of the Holy Rosary. Size 2¾x4¼ inches. (HC)

$1.75 per 100

No. 2784

New Duo Tone Picture of

ST. FRANCES XAVIER CABRINI

Gold Perled Edge.
Size 2½x4¼ inches
(HC)

95c per 100

No. 2792

Infant of Prague picture in full color. Gold beveled edge. Size 4x2¼ inches. (HC)

$1.00 per 100

✠ **Catholic** ✠

RELIGIOUS STAMP-OF-THE-MONTH

384 Beautiful Full Color Reproductions for use on all correspondence

TWENTY-FOUR POPULAR SUBJECTS

JANUARY	*Holy Family ~ Saint John Bosco*	JULY	*Saint Christopher ~ Saint Ann*
FEBRUARY	*Virgo Purissima ~ Our Lady of Lourdes*	AUGUST	*The Assumption ~ Saint Helene*
MARCH	*Saint Patrick ~ Saint Joseph*	SEPTEMBER	*Saint Michael ~ Madonna and Child*
APRIL	*Saint Peter ~ Saint Agnes*	OCTOBER	*Saint Therese ~ Guardian Angel*
MAY	*Our Lady of Grace ~ Our Lady of Fatima*	NOVEMBER	*Saint Cecelia ~ Saint Elizabeth*
JUNE	*Sacred Heart ~ Saint Anthony*	DECEMBER	*Christmas ~ Infant Jesus*

• Series M •

CATHOLIC STAMP OF THE MONTH ALBUM

SERIES No. 3453

Here is something really new in Stamp Albums. Our exclusive and copyrighted idea. Featuring the most popular Saints for each month. Each page contains the stamps for the month with identifying titles. Designed for both convenience and educational purposes. Ideal and handy for all correspondence etc. The cover is beautifully lithographed in full color and gold. The stamps are 1"x1½" and lithographed in full color on an excellent grade of gummed paper and perforated. Twenty-four popular subjects, 384 stamps. Side wire-stitch binding. Size 9½"x7". (HC)

Each 30c

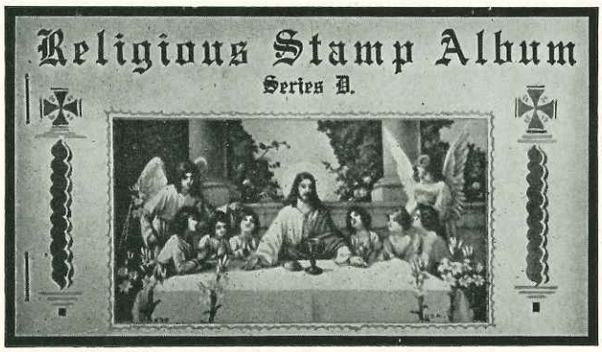

SERIES No. 3452

Album contains 160 beautiful full colored lithographed stamps — gummed on reverse side — 20 popular subjects. Size of stamps 1x1½ inches. (HC)

Each, Only — 20c

RELIGIOUS STAMP ALBUM
OUR EXCLUSIVE DESIGN AND PICTURES
SERIES No. 3451

Contains 16 pages, ten stamps to page, 160 stamps to complete book, all stamps perforated with gummed back. Twenty popular subjects lithographed in full color. Cover is lithographed in six colors with gold and blue border. Size 8½x5¾ inches. (HC)

Special Only — 25c Each

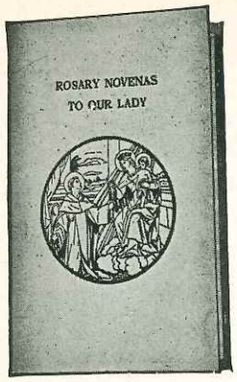

ROSARY NOVENA TO OUR LADY
By Charles V. Lacey
No. 2460

Paper Cover, Special.

Size 3⅜" x 5" — 48 pages.

Each 20c

Per 100 — $18.75

No. 2461 — *Each 70c*

Imitation leather, gold edge.

No. 2517 — *Each $1.75*

DeLuxe genuine leather binding.

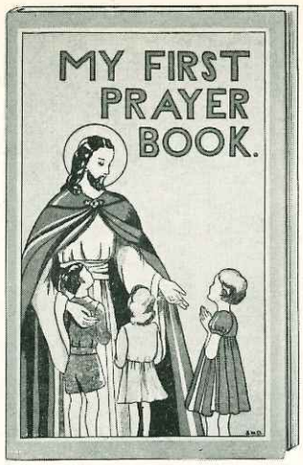

MY FIRST PRAYER BOOK

No. 2457

Just Published! Ideal for the young. Contents include prayers for Morning, before and at Mass, for Confession, for Holy Communion and many others. All pictures are in full color. Large easy-to-read type. Paper cover, saddle-wire stitched binding. Sixty-four pages and cover. Size 4¾" x 3".

Each 15c (HC)

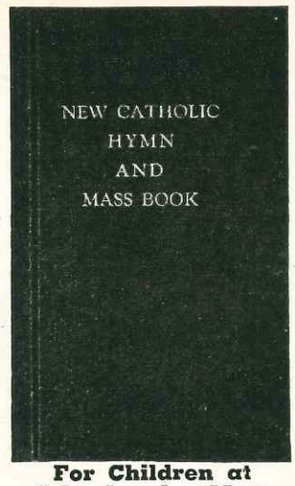

For Children at School and at Mass
NEW CATHOLIC HYMN AND MASS BOOK

This complete book with its clear, easy-to-read pages, contains prayers before and after Confession, before and after Holy Communion, etc. An unusual feature is its large collection of hymns recently revised from competent sources. Size 4x6½", 100 pages and index. No. 701—Flexible linen cover, wire stitched. (HC)

No. 2451 *Each 15c*
No. 2452

Sturdy stiff linen covered board binding.

Each 25c

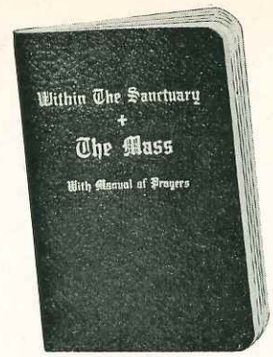

WITHIN THE SANCTUARY — THE MASS

With Manual of Prayers

This informative and helpful book is handy purse or pocket size, yet is unusually complete. It contains Holy Days of Obligation, Descriptions of Vestments and Ceremony of the Mass, Prayers before Mass, The Mass Prayers after Mass, Communion, The Commandments, The Divine Praises, etc. Flexible strong black paper cover stamped in gold, rounded corners. 124 pages. (HC)

No. 2441 — *Each 15c*

No. 2442 — Genuine leather morocco grain, gold edges, round corners, stamped in genuine gold **Each $1.20**

No. 2443 — Lexide cloth, levant grain, round corners, stamped in rolled leaf gold ..... **Each 40c**

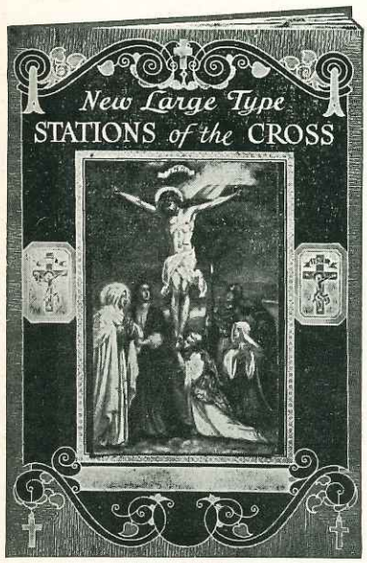

No. 2426

New Large Type
STATIONS OF THE CROSS
By
St. Alphonsus Ligouri

16 Pages.

All Stations illustrated.

full colors. Size 4 x 6 inches.

No. 2426

Per 100 — $5.00

No. 2426F

French Edition

Per 100 — $5.00 (HC)

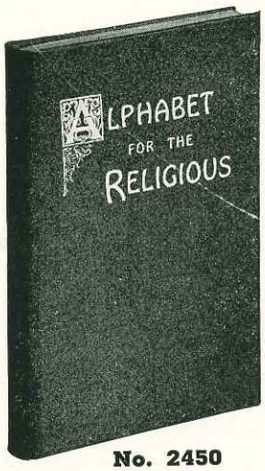

No. 2450

ALPHABET FOR THE RELIGIOUS
By REV. GEORGE J. HAYE

This little book attempts to cover the life of the religious from A to Z. Its contents are the result of five years' conferences to different religious as well as personal spiritual direction to other religious.

The chapter on "Direction" should be an eye-opener. The chapter on "Friendship" will dissipate many false notions on that subject. A more comprehensive view of the vow of poverty is found in "Given to God". Some chapters show the place of happiness and love in the religious life. The chapter on "Orthodoxy" will help to preserve balance in all things. The "Questionnaire" forms a complete examination of conscience. "Retreat Rules" are included to help religious get the most out of the annual retreat.

This little book may well serve as a compact meditation book and traveling companion for all religious, men and women. It is designed for those who desire closer intimacy with The Master. (HC)

Blue Cloth Binding, White Edge, 96 Pages
Each 75c

No. 2432

Twelve New Popular Novena Booklets by Rev. Daniel A. Lord, S.J.

Twelve pages.
Three full color illustrations.
Size 3⅜x5 inches.
Paper Cover. (HC)

Special Only $2.50 per 100

NEW BOOKS BY DANIEL A. LORD, S.J.

No. 2447 (HC)

TWO NEW COMPANION BOOKS

No. 2447 "God's Lovely Mother and Ours", No. 2448 "Our Lady of Fatima". These new publications are especially designed for children, expertly written by Rev. Daniel A. Lord, S.J. and are beautifully lithographed in full color throughout. The type is large and easily readable. Both books will be definitely interesting to young people. There are 28 pages, plus cover. They are singer saddle sewed and case bound with heavy board cover for durability. Size 4¾" x 6".

Retail — 25c Each ***Clergy — 20c Each***

No. 2448

NEW GLORIA SERIES — CHILDREN'S BOOKS No. 2446 by DANIEL A. LORD, S.J. (HC)

Series of ten books lithographed in full color throughout. Following titles—"Morning and Evening Prayers", "The Sign of the Cross and the Gloria", "The Perfect Prayer", "My Holy Communion", "My Confession", "My Mass", "The Creed", "Prayers Before and After Meals", "The Hail Mary", "My Rosary". Ideal for children up to 12 years of age. Easily readable, large type, 20 pages and sturdy cardboard cover, saddle stitched. Size 3¼"x4". Each set comes in a die cut cover folding box. ***Retail — $1.00*** ***Clergy — 80c***

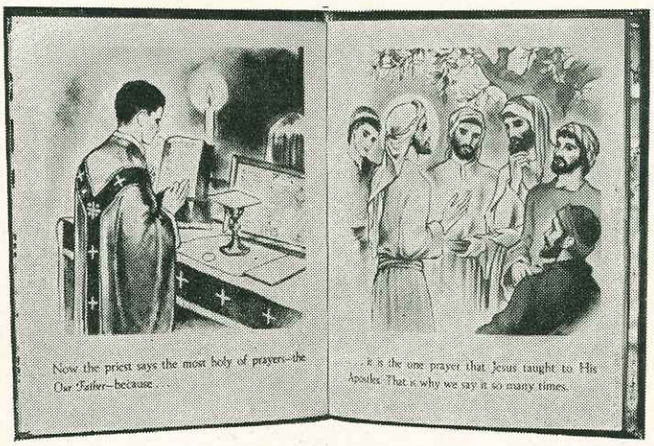

No. 2617

MY LITTLE MISSAL IN PICTURES

32 pages: 16 in full color — 16 in black and white

SPECIAL HARD CARDBOARD BINDING BUILT FOR ROUGH HANDLING

THE FIRST PRIMARY MISSAL TO BE PUBLISHED IN THE UNITED STATES

EVEN THE YOUNGEST child should know the Mass. Beautifully illustrated with simple explanatory text for the child 4 to 8, My Little Missal illustrates the principal parts of the Mass while pictures on the opposite pages interpret the meaning of these actions with scenes from the Old and New Testaments.

MAKE IT AVAILABLE to every child in your school or parish. Think of all its uses: in your religion classes, in your kindergarten and primary classrooms, in the pamphlet rack—for gifts and awards.

THE COST IS SO SMALL that every child can afford a copy—

Your Cost Is 20c

Books by Rev. Daniel A. Lord, S. J.

STORIES OF THE SAINTS

The lives of the Saints written in easily understood and entertaining story form. Each story only one page in length, with a full color picture from the outstanding scene in the story on the page opposite. The stories are so simply written and colorfully illustrated as to make a beautiful and lasting impression of a child's introduction to the Saints of its Church. 4 volumes.

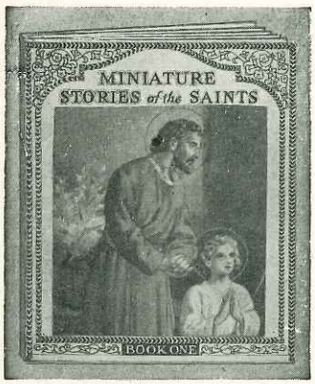

No. 2412

BOOK ONE — CONTENTS

Saint Aloysius
Saint Anthony
Saint Bernard
Saint Charles
Saint Francis
Saint George
Saint Henry
Saint James
Saint John
Saint Joseph
Saint Lawrence
Saint Martin
Saint Michael
Saint Patrick
Saint Paul
Saint Peter
Saint Thomas
Saint Vincent
Saint William

No. 2413

BOOK TWO — CONTENTS

Saint Agnes
Saint Ann
Saint Catherine
Saint Clare
Saint Cecelia
Saint Dorothy
Saint Elizabeth
Saint Frances
Saint Gertrude
Saint Helen
Saint Jane
Saint Joan
Saint Julia
Saint Lucy
Saint Margaret
Saint Mary
Saint Rita
Saint Rose
Saint Theresa

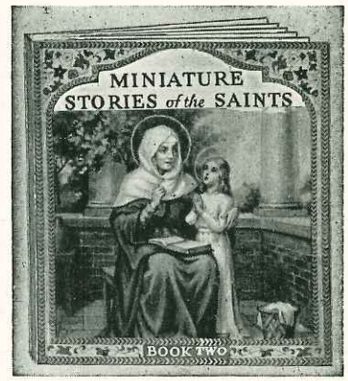

FLEXIBLE CARDBOARD COVER — SIZE 4x5 INCHES

Special 12½c Each (HC)

No. 2414

BOOK THREE — CONTENTS

Saint Andrew
Saint Augustine
Saint Benedict
Saint Christopher
Saint Dominic
Saint Edward
Saint Gregory The Great
Saint Ignatius
Saint Jerome
Saint Stanislaus Kostka
Saint Leo The Great
Saint Matthew
Saint Philip Neri
Saint Louis
Saint Luke
Saint Robert
Saint Sebastian
Saint Stephen
Saint Francis Xavier

No. 2415

BOOK FOUR — CONTENTS

Saint Agatha
Saint Angela
Saint Barbara
Saint Bernadette
Saint Catherine of Sienna
Saint Clotilde
Saint Colette
Saint Genevieve
Saint Mary of Egypt
Saint Martha
Saint Monica
Saint Philomena
Saint Rose of Viterbo
Saint Scholastica
Saint Theresa
Saint Ursula
Saint Veronica
Saint Zita
Saint Brigid

FLEXIBLE CARDBOARD COVER — SIZE 4x5 INCHES

Special 12½c Each (HC)

Each 12½c
Also Available in French
Each 12½c

No. 2411

THE ROSARY

ROSES OF PRAYER FOR THE QUEEN OF HEAVEN

By
Father Daniel A. Lord, S.J.

An entirely new publication that all Catholics should read — for interest and complete understanding of our obligations.
The book is written to familiarize everyone with the real story of the Rosary—its origin —its uses—its Mysteries.
Each of the subjects is beautifully illustrated directly opposite.
Over 15 full color illustrations. 40 pages, size 4"x5". Flexible cardboard cover.

No. 2410

MY HAPPIEST DAY

Father Lord's Latest Book

Contains 14 full color pictures illustrating the Sacraments up to Confirmation. Beautifully written, ideal for young children. Size 4x5 inches, 44 Pages. (HC)

$10.00 Per 100

Also Available in French
No. 2410F
Each 12½c

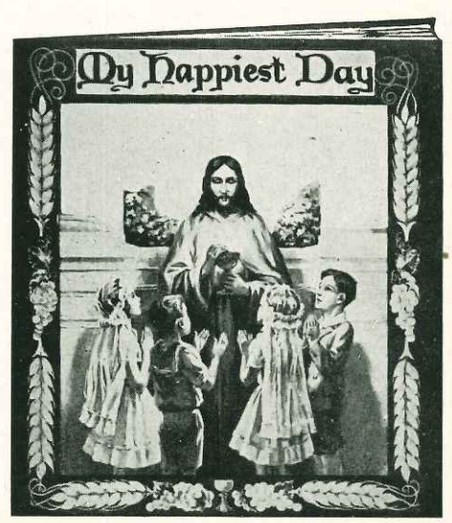

No. 2444

Complete Set of the Above Six Books — 80c Boxed

U. S. Patent Office
APR 27 1953
Design Division

No. 2449
NEW ANGELUS SERIES CHILDREN'S BOOKS

This series of eight inexpensive books written especially for the very young by Rev. Daniel A. Lord, S.J. are lithographed in full color. The text in all books consists of poems pertaining to the subject matter. The type extra large and very easy for the young to read and is both interesting and educational. Each book consists of 16 pages and cover, they are saddle stitched. Each set comes with a paper band. Size 4x5½ inches. (HC)

Retail 50c Set ***Clergy 40c Set***

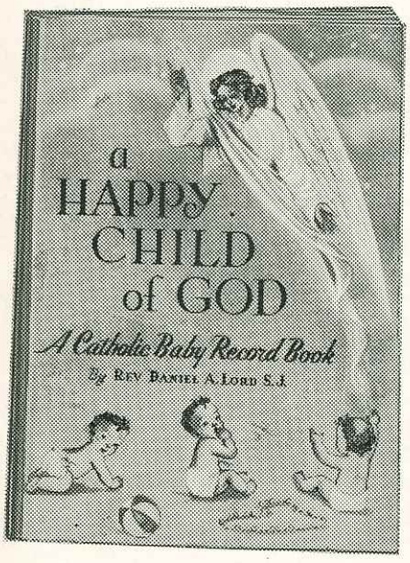

No. C2437
NEW BABY RECORD BOOK

"A Happy Child of God," by Daniel A. Lord, S.J.—An ideal Catholic baby record book for keeping a permanent collection of a child's firsts that parents will always cherish.

Profusely illustrated with beautiful sketches, lithographed in pastel colors throughout. Sturdily bound, stiff board cover in colors. 28 pages. Size 8½x11 inches. (CM)

Retail, Each $1.00
Clergy, Each 75c

A CATHOLIC BABY'S RECORD

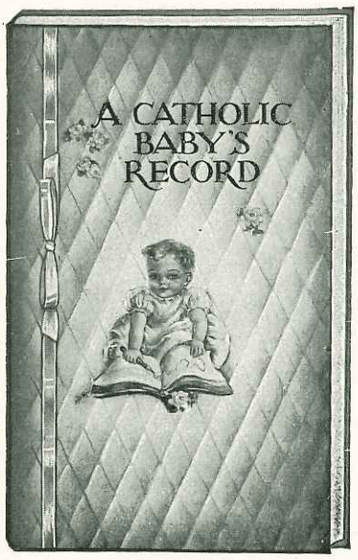

No. C2439

A distinctly Catholic baby book, edited by Rev. Harold A. Pfeiffer, S.J., is this delightful collection of drawings and memories. Each page is a picture in itself, so real are the sketches which are lithographed in beautiful colors. Suitable for either boys or girls, this book will delight any mother's heart. Cuddly bright and gay babies, angels, roses, Our Lady, and many other entrancing subjects fill its pages. From the family tree through birth, Baptism, the first Christmas prayers, birthdays, first Confession, Holy Communion, and Confirmation, as well as the other usual "firsts," the baby goes merrily on, growing in age and grace—right into the hearts of those who will read and see the record.

It is the answer to a "gift for the baby," a "gift for the mother," a "Catholic gift."

Concealed Plastic Binding — Stiff Cover — Delicately Colored. Size 7x10¼ inches. (CM)

Each in Gift Box (Retail) $1.50
(Wholesale) Clergy $1.20

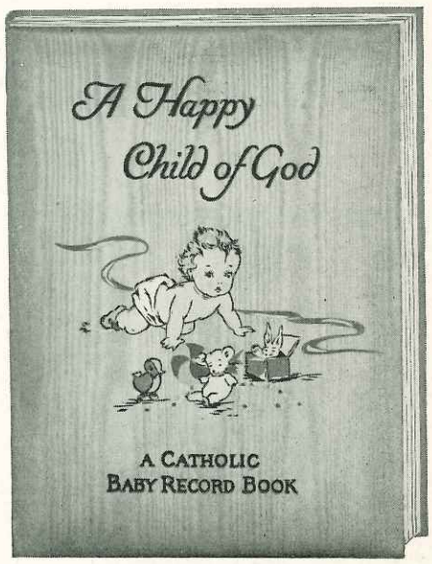

No. C2438

Every Catholic mother will cherish "A Happy Child of God" Baby Book to have a permanent record of her child's spiritual mental and physical advancement from birth to Confirmation. This beautiful book, edited by Rev. Daniel A. Lord, S.J., is profusely illustrated with beautiful sketches, lithographed in pastel colors throughout, including cover. Bound in attractive pale blue and pink moire padded covers. 28 pages. Size 8¼x11 inches. The gift that will be long remembered. (CM)

Retail, Each, Gift Boxed $3.25
Clergy, Each, Gift Boxed $2.50

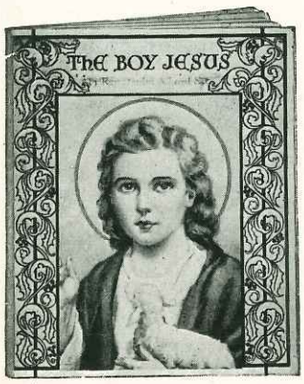

No. C2425
Animated Edition of
THE BOY JESUS
Rev. Daniel A. Lord, S.J.

Consists of twelve pages of pictures and text in full color. Describing the early days of Our Lord. In center is a beautiful colored Christmas crib opening into three dimensions. Size 5¼ x6¼ inches. (CM)

Only 10c Each

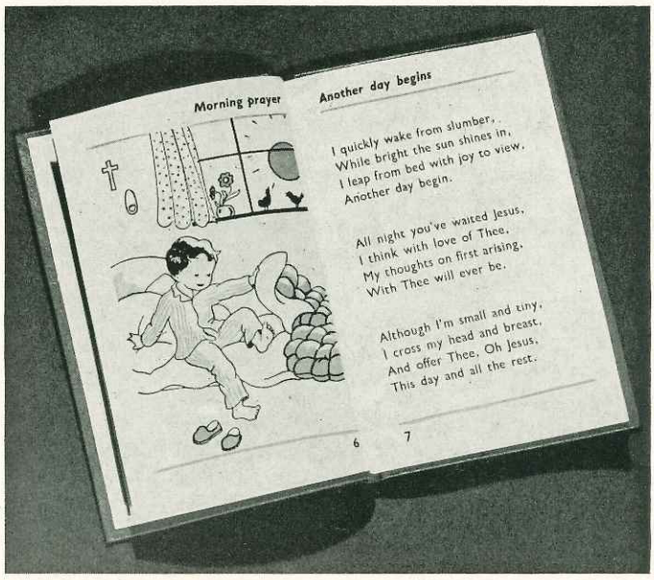

No. 2470 — MY LITTLE JESUS
"A Tiny Book of Prayers for Small Children"

Original Verses by Willy van der Eerden.
English Adaptation by Liam Smith
Illustrated by Manna Roelofs-Saalman

29 Illustrations in Two Colors,
64 Pages, Size: 3½x5⅜"

Here is a little prayer book—in verse form—that will teach the smaller child how to read, and at the same time, instill in him the love of God and His teachings. The verses are written in language and style especially for children just learning to read. The illustrations are cleverly drawn to convey the thought and meaning of the verse, which is printed in large clear type on the opposite page. Verses range from morning prayers, through a child's day; school; church—then Holy Mass and Communion. It covers Benediction and bed-time prayers; prayers for playmates; and finally, prayers to Jesus, the Blessed Virgin and St. Joseph.

No. 2470—Imitation RED; GREEN; or BLUE Leather, Gold Stamp on Cover; White edges.

Per 100, $40.00

STORY BOOKS FOR CHILDREN

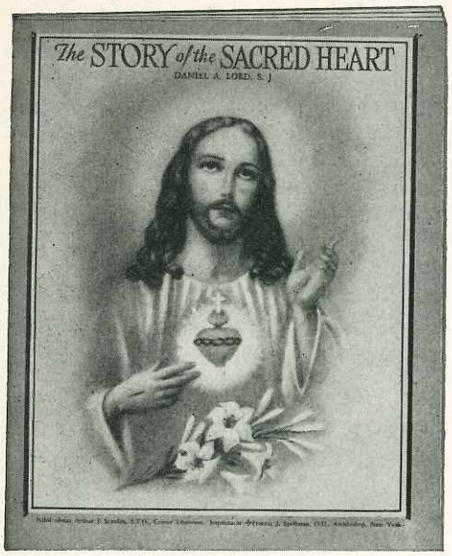

No. 2416

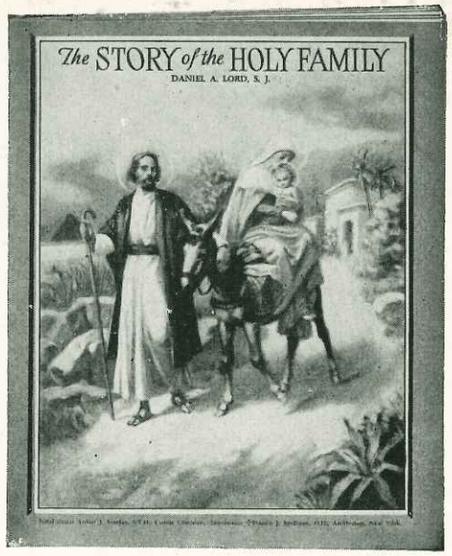

No. 2417

No. 2418

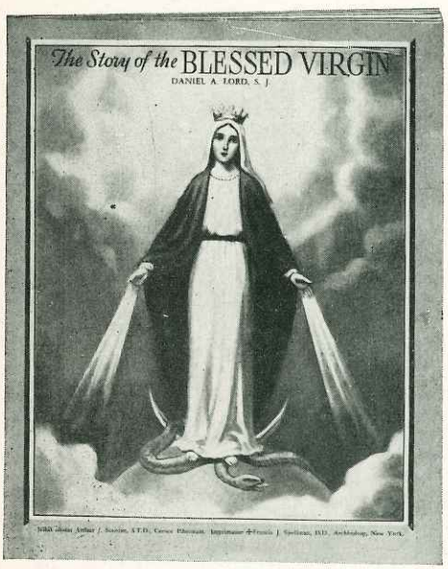

No. 2419

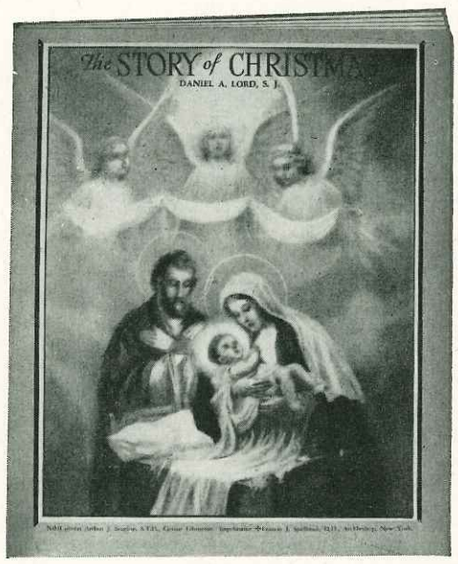

No. 2420

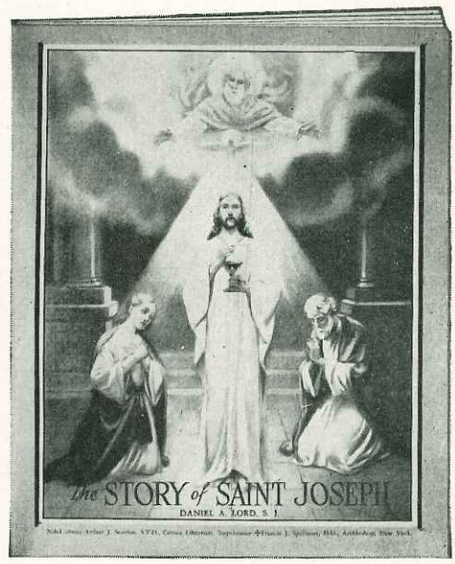

No. 2421

OUR FAITH EXPLAINED IN SIMPLE STORIES AND FULL-COLOR PICTURES

by REV. DANIEL A. LORD, S.J.

Brand new—one of the most beautiful series of picture books for Catholic children ever published! Father Lord, famous Jesuit priest-author, tells the story of our Faith so simply that the youngest child can understand it. A FULL-COLOR PICTURE ON EVERY PAGE! Every page of text is illustrated, directly opposite with a full-page picture in full color. Children so young they must be read to will absorb the pictures as they hear the stories . . . will understand and love the the teachings of the Church in a way no mere "instruction" can accomplish. SIMPLE STORIES IN LARGE CLEAR TYPE! Children old enough to read will treasure these books that tell their best-loved stories in simple language, large-easy-to-read type, and fascinating Color pictures. Father Lord knows children . . . knows how to make their Faith real to them, how to fill their hearts with its truths in a way they can never forget. EASY TO READ — EASY TO HANDLE. Each book contains 12 pages, measures 7¼x8¼ inches. Large clear type and full-color illustrations on sturdy non-glare paper. (HC)

FOR HOME AND CLASSROOM! **FOR EVERY CATHOLIC CHILD!**

$12.00 ***Per 100***

Six Titles to Choose From **No. 2445** ***Complete Set of 6 in Gift Box — Only 75c***

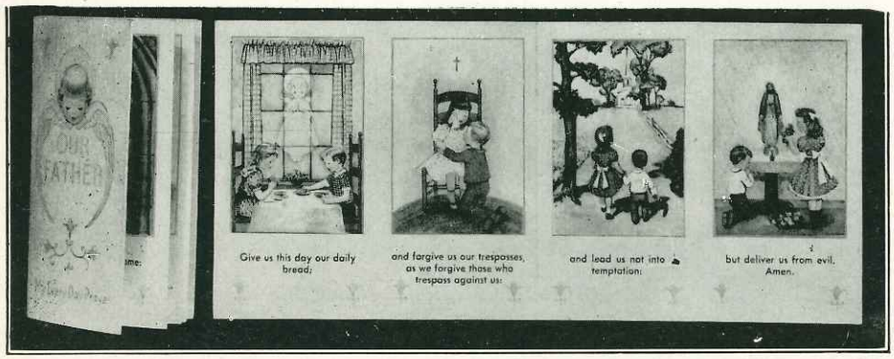

No. 2469

NEW

OUR FATHER FOLDER

Nine Accordion Folds with Full Color Pictures.
Opens to 20 inches—Folds to 2⅛x3⅝ inches.

Per Doz. — 60c ***Per 100 — $4.50***

NEW BOOKS FOR CHILDREN

BY FATHER DANIEL A. LORD, S.J.

No. 2466 — THE LORD'S PRAYER AND THE BEATITUDES

A simplified presentation of the Lord's Prayer and the Beatitudes for children. Illustrated by Dorothy Talbot.

Each 15c

No. 2467 — THE HAIL MARY AND THE ANGELUS

These essential prayers are explained in colorful pictures that make it very simple for children to understand. Illustrated by Dorothy Talbot. ***Each 15c***

No. 2468 — THE FRIENDS OF JESUS

Depicts some of the most important miracles in the Life of Our Lord. Illustrated by L. Segner. ***Each 15c***

ADDITIONAL TITLES

NUMBER 2462—THE STORY OF THE MASS
NUMBER 2463—GOD'S WONDERFUL WORLD
NUMBER 2464—STORIES OF THE APOSTLES
NUMBER 2465—STORIES OF THE ANGELS.

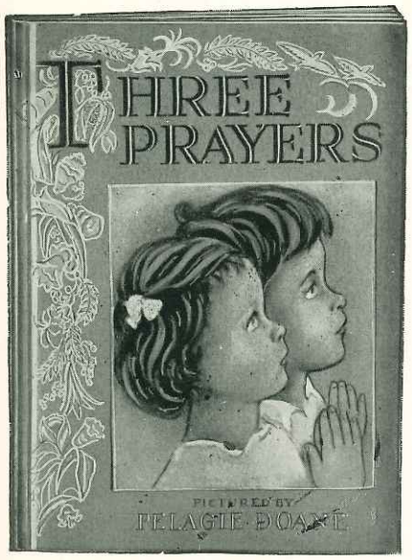

No. C2440 — THE CHILD'S BOOK OF PRAYERS

by Rev. Daniel A. Lord, S.J.

Teaching little children their first prayers is a fascinating but awesome task for any teacher or parent. It is difficult to transmit to the child's mind the full implications of Catholic prayers. But if the memory of his first prayers is surrounded with beauty and charm, there will always be an association of beauty with prayer in the child's mind. In order to bring to those first prayers that subtle beauty which we all desire, the artwork in this book (which is in four delicate colors throughout) has been done with exquisite beauty that will delight any child. The prayer-text, which has been selected by Father Daniel A. Lord, S.J., is hand-lettered in large, readable letters throughout. A most valuable book for any parent or teacher and a great treasure in the hands of any child. Really, a very practical book where the principle of association is based on the latest and soundest pedagogical principles. For ages 4 to 8. Binding: Stiff board cover and paper jacket. Lithographed in full color. Size: 8x11 inches. (CM)

Each 80c

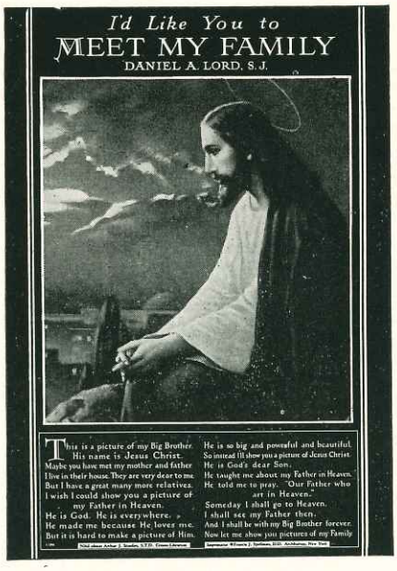

No. 2423 — I'D LIKE YOU TO MEET MY FAMILY

by Rev. Daniel A. Lord, S.J.

A new kind of picture-story book for children that has proved an outstanding success both at home and in the classroom. Sixteen stories, beautifully and simply written for children, are printed in large clear type. Each story is illustrated with a large picture lithographed in full color and gold. The stories and pictures include: Christmas, Infant Jesus, Madonna and Child, St. Joseph, Christ at Twelve, The Good Shepherd, Christ on Mount Olivet, St. Anthony, St. Ann, The Little Flower, Our Lady of Grace, Immaculate Conception, Assumption, Sacred Heart of Jesus, Boy Vocation, Girl Vocation. Size 8x11 inches, 16 pages. (HC)

Per 100, $10.00

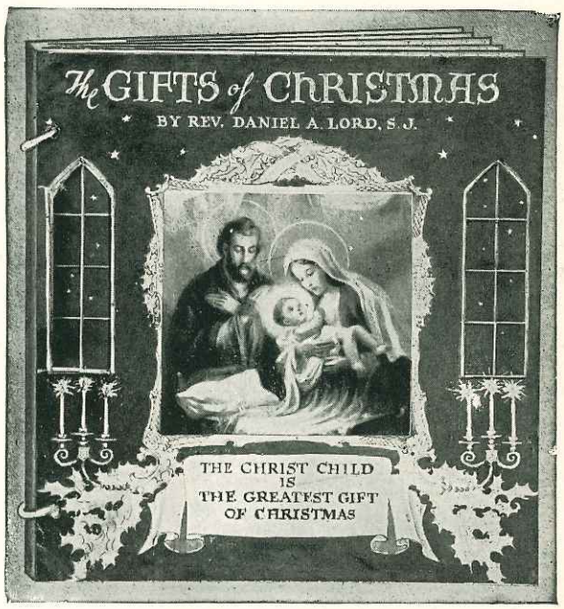

No. 2424 — THE GIFTS OF CHRISTMAS

by Father Daniel A. Lord, S.J.

A sturdy cardboard book, bound with plastic rings, that tells the story of the Real Gifts of Christmas, in an intriguing fashion that will hold the interest of the child. The entire book is lithographed in full color.

The beautiful cover illustrates the Nativity, flanked on either side by Church windows, one of which is cut through the cover.

As the cover opens, the third page automatically raises to show a full color folding representation of the Crib scene in a realistic setting.

On the page opposite, in simple language, is explained the reason for Gifts on Christmas.

Following, through Church doors, can be seen children receiving Holy Communion on Christmas Morning.

The Christmas scene the children know is shown on facing pages in the center of the book. A happy family is grouped around a Christmas Tree that raises from the center of the book as the page is opened.

On another page is given a depiction of Santa Claus, framed in a cut-out Chimney, together with an illustration of St. Nicholas and an explanation of how the modern Santa Claus received his name. Size 8½x9 inches. (HC)

Complete, Only 15c Each

Books on the Old and New Testaments

2427—WHEN OUR LORD WAS A BOY
2428—THE GREAT DEEDS OF JESUS
2429—STORIES FROM THE OLD TESTAMENT
2430—IN THE BEGINNING
2431—JESUS, THE HERO

By Reverend Daniel A. Lord, S.J.

No. 2429

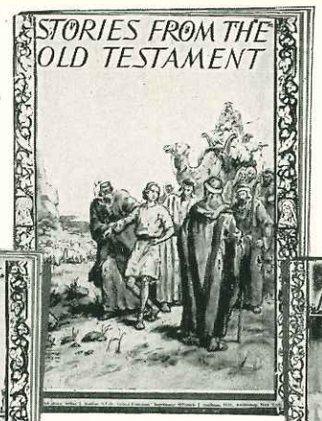

Father Lord has again in these new books written not only a most interesting series of stories for children but also an ideal form of study to acquaint the children with the beginning of our religion.

The books contain illustrations from original paintings; starting with the Garden of Eden, Our Lord's Boyhood, to the end of Our Saviour's active life, of teaching and of miracles. The pictures give an added incentive for interesting the children in these instructive books.

No. 2428

LARGE CLEAR TYPE
Size 6¾x9½
$10.00 Per 100

No. 2430

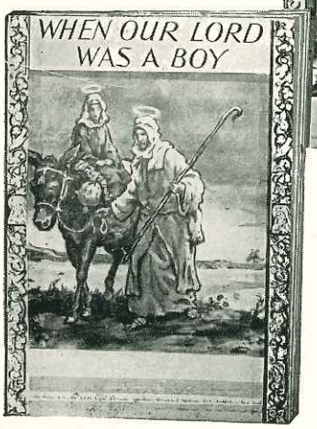

No. 2427

The books vividly portray in story and eleven full colored and three black and white illustrations from the beginning of the world, stories from the Old and New Testaments and the active life of our Saviour on earth.

Three stories contain the very foundation of our faith and can be readily used for study and text books, particularly for the lower grades in our parochial schools, as well as in the home. (HC)

No. 2431

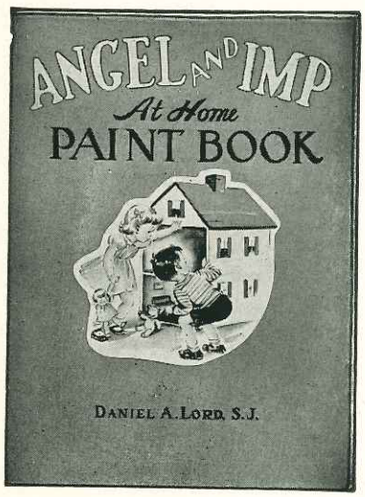

No. 2434

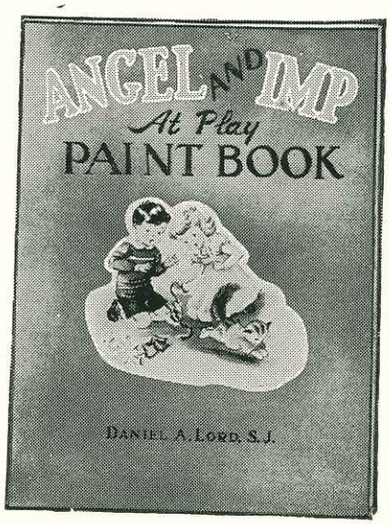

No. 2433

PAINT BOOKS — EDUCATIONAL-RECREATIONAL

The ideal low-priced educational-recreational book for the classroom. Good conduct and religious teaching problems are banished with the use of these expertly written and illustrated books. (HC)

Covers are in 4 attractive colors with 32 pages, size 10x15.....**$10.00 Per 100**

ALSO AVAILABLE

No. 2435—THE GREATEST STORY and
No. 2436—GREAT MEN AND WOMEN OF THE BIBLE

Description and Price, same as above

No. 2422

CATHOLIC ALPHABET-PICTURE BOOK teaches children their religion with their A-B-C's!

by REV. DANIEL A. LORD, S.J.

Every letter of the alphabet with a beautiful full colored picture, explains a teaching of the Church in a simple, easy-to-memorize rhyme. Here is a perfect way to teach all children their letters — and their religion too. Ideal for schools. (HC)

Each 12c

GIFTS FOR THE BRIDE

No. 2529

THE NEW "BRIDE'S MANUAL"

SIZE 3½"x5¼" — 640 PAGES

Edited by REV. J. M. LELEN, Ph.D.

The Bride's Manual—is an up-to-date Nuptial Prayer book printed in clear type with the Mass for the BRIDGEGROOM and BRIDE, an original frontispiece and prayers for the Husband and Wife. In addition to the fine selection of popular devotions and prayers, it contains the latest revised text of the Epistles and Gospels for each Sunday of the year.

2527—**White Durolea,** flexible embossed cover, round corners, gold edges.....**Each $2.00**

2528—**DeLuxe edition, white genuine leather, levant grain,** round corners, gold edges, gold tooled border on inside front and back cover, IHS on front cover and title on backbone stamped in gold, individually boxed.....**Each $5.00**

2529—**DeLuxe edition, Simulated MOTHER OF PEARL,** design on front cover stamped in gold, round corners, gold edges, in a beautiful white and gold silk lined box.....**Each $8.00**

2530—**DeLuxe edition, front and back cover solid SIMULATED PEARL,** design on front cover stamped in gold, round corners, gold edges, tasseled bookmark, in a very beautiful silk lined white and gold gift box.....**Each $10.00**

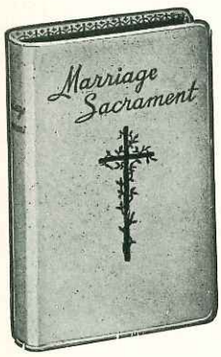

No. 2531

MARRIAGE SACRAMENT

Edited by REV. J. M. LELEN, Ph.D.

The Nuptial Book that is being acclaimed as one of the outstanding achievements in the art of book manufacturing. An up-to-date Nuptial Book printed in large clear legible type with the Mass for Bridegroom and Bride, record of marriage and frontispiece, prayers of Husband and Wife, table of Movable Feasts and the Epistles and Gospels for all the year, truly a complete Prayer Book, containing prayers for all occasions.

2531—DeLuxe edition, genuine white leather, smooth Calf finish, round corners, red under gold edges, hand tooled rolled-gold border on inside front and back cover, cross, title on front cover and backbone stampel in Gold, individually boxed.....**Each $4.00**

2532—White duroleather, flexible embossed cover, round corners, red under gold edges.....**Each $1.35**

2533—DeLuxe edition, front and back cover solid SIMULATED PEARL, design and title stamped in gold, round corners, red under gold edges, tasseled bookmark. INDIVIDUALLY PUT UP IN A VERY BEAUTIFUL SILK LINED WHITE AND GOLD BOX.....**$7.75**

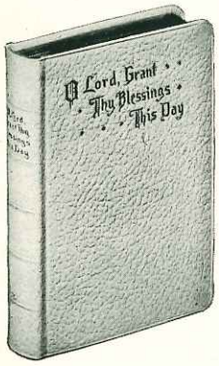

No. 2534

THE IDEAL GIFT FOR THE BRIDE
"O LORD GRANT THY BLESSINGS THIS DAY"

AN UP-TO-DATE NUPTIAL BOOK printed in large clear legible type with the MASS FOR BRIDEGROOM AND BRIDE, record of marriage and frontispiece, prayers of Husband and Wife, table of Movable Feasts and the Epistles and Gospels for all the year, truly a complete Prayer Book, containing prayers for all occasions.

NEW LARGE EDITION

2534—White duroleather, flexible embossed cover, round corners, red under gold edges, individually boxed **Each $1.50**

2535—DeLuxe edition, genuine white leather, smooth Calf finish, round corners, red under gold edges, hand tooled rolled-gold border on inside front and back cover, design, title on front cover and backbone stamped in gold, individually boxed.....**Each $4.50**

2536—DeLuxe edition, front and back cover solid SIMULATED PEARL design and title stamped in GOLD; round corners, red under gold edges, tasseled bookmark, INDIVIDUALLY PUT UP IN A BEAUTIFUL WHITE AND GOLD BOX.....**$9.50**

No. 2537

THE MARRIAGE CEREMONY

Edited by REV. J. M. LELEN, Ph.D.

Size 3⅝"x5½" — 32 Pages

Printed in Large Clear Type

Printed in Red and Black throughout

Containing the MARRIAGE SERVICE and the COMPLETE NUPTIAL MASS.

New translation of the New Testament.

2537—Bound in a white durable grained paper cover, title on front cover in blue designed in gold.....**18c**

THE MASS ON THE DAY OF MARRIAGE

Including the Marriage Ceremony and Nuptial Blessing. With an explanatory introduction.

Size 3½"x5" — 32 Pages

No. 2538

Clear Type — White Leatherette Paper Cover Title Printed in Blue.

$10.00 Per 100

The New Key of Heaven

JUST PUBLISHED

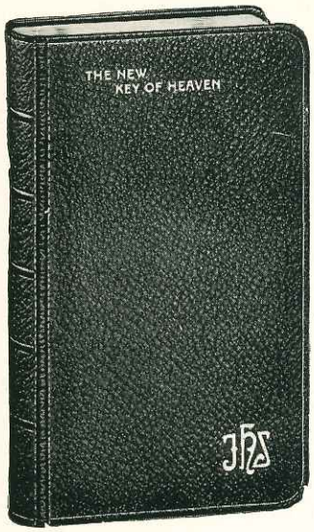

Binding 2473

A MODERN AND MOST COMPLETE PRAYERBOOK

IN ACCORDANCE WITH RECENT PONTIFICAL DECREES

With Preface By

RT. REV. MSGR. EDWARD R. MOORE, Ph.D.

OUTSTANDING FEATURES

- **COMPLETE** . . . The official, approved prayers of the Church for public worship, private devotions and personal needs . . . Concise summary of Christian doctrine . . . Epistles and Gospels.
- **MODERN** . . . Entire text newly revised in accordance with latest pontifical decrees . . . Up-to-date . . . Includes prayers to Our Lady of Fatima and devotions for the First Saturday of the month.
- **PRAYERS FOR EVERY OCCASION** . . . Detailed instructions and many prayers for Confession and Communion . . . The Nuptial Mass . . . Mass for the Dead . . . Prayers to the Saint . . . Invaluable chapter on reception of the last Sacraments.
- **LARGE, CLEAR TYPE** . . . Carefully chosen . . . Very easy to read . . . Thin, highest quality paper.
- **UNUSUAL AND ORIGINAL ENGRAVINGS** . . . Beautiful illustrations throughout by J. Verlye, renowned artist . . . liturgical etchings of symbolic beauty . . . an artistic achievement.

O MY God, I believe in Thee; do Thou strengthen my faith. All my hopes are in Thee; do Thou secure them. I love Thee with my whole heart; teach me to love Thee daily more and more. I am sorry that I have offended Thee, do Thou increase my sorrow.

Showing Actual Type

PRICES AND BINDINGS

SIZE: 3½"x6" — 431 PAGES

	Retail	Clergy & Religious
2471—Simulated black leather, flexible, burnished red edges	$1.50	$1.20
2472—Simulated black leather, flexible, red under gold edges	2.50	2.00
2473—Genuine black leather, limp, red under gold edges	3.50	2.80
2474—Genuine black leather, leather-lined, limp, gold border inside covers, red under gold edges	5.50	4.40
2475—DeLuxe Edition, Goatskin, leather-lined, limp, gold border inside covers, red under gold edges	7.50	6.00

No. 2478 CLOSED

BEAUTIFUL PRAYERBOOKS FOR THE BRIDE

Artistic Bindings By Master Craftsmen

— NEW EXCLUSIVE FEATURES —

Including — Hand-tooled Flowered Gold Edges and Pearl Cross Inside Cover

"THE NEW KEY OF HEAVEN"

A Modern Complete Prayerbook of Approved Devotions with Epistles and Gospels, Marriage Ceremony, Nuptial Mass and Marriage Certificate.

SIZE: 3½"x6" — 431 PAGES — LARGE, CLEAR TYPE

No. 2478 OPEN

No. 2477

PRICES AND BINDINGS

	Retail	Clergy & Religious
2476—White simulated leather, gold title, red under gold edges	$2.50	$2.00
2477—White simulated leather, padded, pearl crucifix on gold brocade background inside front cover, hand-tooled flowered gold edges, satin gilt box	5.00	4.00
2478—DeLuxe Edition, simulated Mother of Pearl, pearl crucifix on gold brocade background inside front cover, hand-tooled flowered gold edges, satin gift box	7.50	6.00

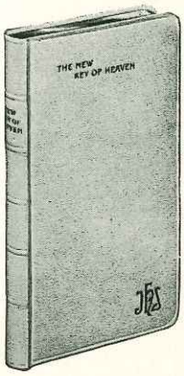

No. 2476

KEY OF HEAVEN—PRAYER BOOKS

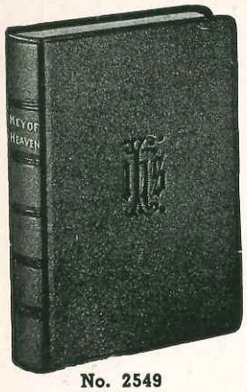
No. 2549

KEY OF HEAVEN

Edited by FATHER J. M. LELEN, Ph.D.

A Manual of Catholic Devotions, with Epistles and Gospels

New Large Clear Legible Type. Size: 3½x5 inches — 468 Pages

BINDINGS

2549—Black linen cloth, round corners, red edges, blanked IHS on front cover, title on backbone stamped in gold ..... **Each $1.00**

2550—Black imitation leather, round corners, red edges, blanked cross on front cover, title on backbone stamped in gold ..... **Each $1.25**

2551—Black imitation leather, round corners, red under gold edges, cross on front cover and title on backbone stamped in gold ..... **Each $1.50**

2552—Genuine black leather, morocco grain, round corners, red under gold edges, cross on front cover and title on backbone stamped in gold ..... **Each $2.25**

2553—DeLuxe edition, genuine black leather, morocco grain, round corners, red under gold edges hand tooled, rolled-gold border on inside back and front cover, title on backbone stamped in gold, silk bookmark ..... **Each $2.75**

No. 2555

KEY OF HEAVEN

Prayer Book Edited by FATHER J. M. LELEN, Ph.D.

Without the Epistles and Gospels

Handy Pocket Size. Size: 2¼x3⅝ Inches — 448 Pages

2554—Black linen cloth, round corners, red edges, blanked cross on front cover, title on backbone stamped in gold ..... **$ .75**

2555—Black duroleather, round corners, red under gold edges, cross on front cover and title on backbone stamped in gold **$1.00**

2556—Genuine black leather, morocco grain, round corners, red under gold edges, cross on front and title on backbone stamped in gold **$1.25**

2557—Black duroleather, flexible embossed cover, round corners, red under gold edges, blanked title on front cover ..... **$ .85**

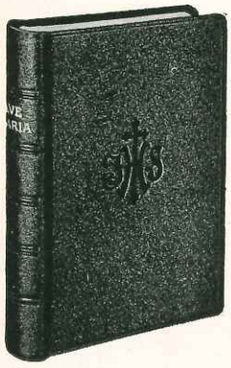
No. 2539

AVE MARIA

A Manual of Catholic Devotions, with Epistles and Gospels

New Large Clear Legible Type. Size: 3½x5 inches — 462 Pages

BINDINGS

2539—White Duroleather, flexible embossed cover, round corners, red under gold edges, blanked title and design on front cover ..... **Each $1.20**

2540—DeLuxe edition, genuine black leather, morocco grain, round corners, red under gold edges, hand tooled rolled-gold border on inside back and front cover, title on backbone stamped in gold, silk bookmark ..... **Each $2.75**

2541—Black linen cloth, round corners, red edges, blanked IHS on front cover, title on backbone stamped in gold ..... **Each $1.00**

2542—Black imitation leather, round corners, red under gold edges, blanked IHS on front cover, title on backbone stamped in gold ..... **Each $1.50**

2543—Genuine black leather, morocco grain, round corners, red under gold edges, IHS on front cover and title on backbone stamped in gold ..... **Each $2.25**

No. 2544

MANUAL OF CATHOLIC DEVOTIONS

Edited by FATHER J. M. LELEN, Ph.D.

224 Pages, size 2¾x4½ inches

A popular size Prayer Book printed in large clear type, published with the Approbation of The Most Rev. Archbishop of New York, containing Table of Movable Feasts, Table of Feasts and Fasts, Ordinary of the Mass, Prayers at Mass and other Masses, Prayer before and after Confession, manner of serving a Priest and a fine selection of numerous devotions.

2544—Black cloth, round corners, red edges, blanked cross on front cover ..... **Each $ .50**

2545—Black duroleather, round corners, red under gold edges, IHS stamped in gold ..... **Each $ .80**

2546—Genuine black leather, morocco grain, round corners, red under gold edge, IHS stamped in gold **Each $1.25**

2547—Genuine black leather morocco grain, round corners, red under gold edges, cross stamped in gold, hand tooled gold line around edge of front cover **Ea. $1.50**

2548—Levant grain leather, flexible Divinity Circuit, round corners, red under gold edges ..... **Each $1.75**

CATHOLIC POCKET MANUAL

Edited by FATHER J. M. LELEN, Ph.D.

416 Pages, size 2¾x4½ inches

With Epistles and Gospels — Printed in Large Clear Type

2558—Black linen cloth, round corners, red edges, blanked cross on front cover, title on backbone stamped in gold ..... **Each $ .75**

2559—Black duroleather, round corners, red under gold edges, cross on front cover, title on backbone stamped in gold ..... **Each $1.00**

2560—Genuine black leather, morocco grain, round corners, red under gold edges, cross on front cover and title on backbone stamped in gold ..... **Each $1.50**

2561—Levant grain leather, flexible Divinity Circuit, round corners, red under gold edges ..... **Each $2.25**

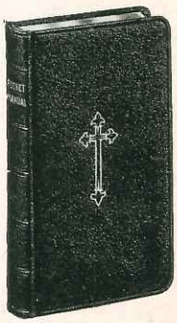
No. 2558

THE NEW ROMAN MISSAL

In Latin and English — by FATHER F. X. LASANCE

1852 pages, size 4x6½ inches

OUR HOLY FATHER POPE PIUS XII BY GREAT DECREE OF APRIL 1942 CHANGES 31 MASSES

This New Edition of

"The New Roman Missal" by Father Lasance besides being a complete Prayerbook, is a missal for daily use in Latin and English. It is the ideal Prayerbook for Sunday and Everyday Mass.

When you use "The Roman Missal", you are saying the same Mass as ordered by Pope Pius XII, and the same Mass Prayers as said by the Priest at the Altar.

CONTENTS

Ordinary of Mass	Proper for United States
Proper of Season	Mass for Religious Orders
Proper of Saints	Explanation of Church Year
Common of Saints	Short Lives of Saints
Votive Masses	Explanation of Symbols
Marriage Ceremony	Prayers for Private Devotion
Nuptial Mass	Forty Hours Devotion

No.	List of Bindings	Each
2479	Imitation leather, limp, red edges	$ 7.00
2480	Imitation leather, limp, gold edges	8.00
2481	American Seal, limp, red edges	9.20
2482	American Seal, limp, gold edges	9.60
2483	Turkey Morocco, limp, gold edges	11.20
2484	Best Turkey Morocco, limp, leather lined, gold edges	14.40
2485	Genuine black Turkey Morocco, lined with genuine calfskin and with red under gold edges	17.60

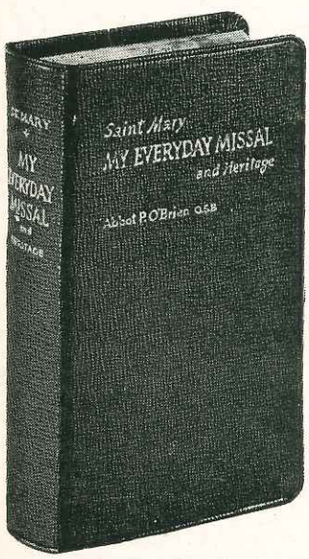

ST. MARY — MY EVERYDAY MISSAL AND HERITAGE

ABBOT PATRICK O'BRIEN, O.S.B.

On India paper, red and black printing throughout. 4"x6½" — 1382 pages.

		Each
2486	Black box grain cloth, red edges	$ 3.20
2487	Imitation leather, black box grain, red edges, round corners	5.20
2488	Imitation leather, black Morocco grain, gold edges, round corners	6.00
2489	Leather, pearl grain, two tone. Red under gold edges, round corners	7.20
2490	Leather, box grained, gold roll, gold edges, round corners	8.00
2491	Genuine Morocco leather, leather lined blank knurling, red under gold edges	12.00

THE NEW MARIAN MISSAL

For Daily Mass by Rev. SYLVESTER P. JUERGENS, S.M., S.T.D.

Latin-English, Size 4"x6¾", Thickness ¾" — 1445 Pages

Binding 2492

OUTSTANDING FEATURES

- Ordinary of the Mass rubricated, extra large type, with Latin and English on opposite pages. Clear, easy to read type throughout rest of book.
- Contains all the latest Masses, including those celebrated in certain dioceses and religious orders.
- Preceding each Epistle and Gospel is a short note explaining the meaning contained therein.
- At the end of each Mass is a daily thought for meditation from the Following of Christ in conformity with the thought of the Mass for the day.
- Many tracts and collects are repeated, thus eliminating references and making it easier to follow the Mass.
- A large selection of prayers and devotions make this both a missal and a prayerbook.
- Beautiful, original engravings by the well-known artist, J. Verlye.

SCHOOL EDITION — *AN EXCEPTIONAL VALUE!*

2492—Simulated leather, morocco grain, limp, round corners, burnished red edges, boxed. (See Illustration) Wholesale to Religious, Per Copy **$2.20**

ADDITIONAL BINDINGS

		Per Copy
2493	Simulated leather, limp, red under gold edges, slide cover boxed	$4.40
2494	Genuine leather, limp, burnished red edges, slide cover, boxed	5.20
2495	Genuine leather, limp, red under gold edges, slide cover, boxed	6.00
2496	Genuine leather, leather-lined, very limp, red under gold edges, slide cover, boxed	7.60
2497	DeLuxe Edition, genuine Morocco Goatskin, leather-lined, very limp, red under gold edges, slide cover, boxed	9.60

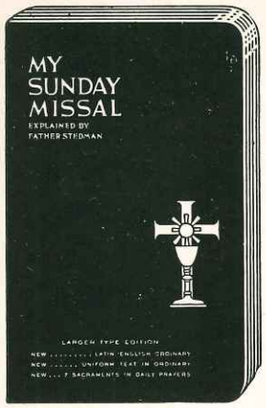

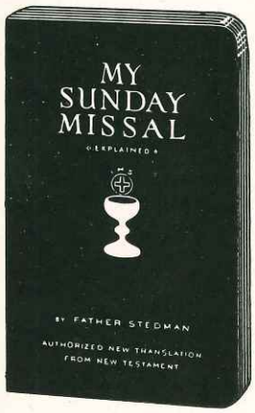

BOOKS BY FATHER STEDMAN

Large Type with Latin-English Ordinary

FOR SCHOOLS — Mass Explanation. Catechism. 7 Sacraments in Daily Prayers.

FOR ADULTS — Only Sunday Missal with Complete Pulpit Text of all Epistles and Gospels.

LARGE TYPE

New, Complete — Either All English, 480 Pages or Latin-English, 512 Pages
New Features

Only Sunday Missal with complete pulpit text of all Epistles and Gospels.
Only Sunday Missal with new Catechism drawn from each days Mass.
Only Sunday Missal with full-page Mass explanations and new interpretive pictures.
Only Sunday Missal with a section devoted to the 7 Sacraments.

REGULAR TYPE

384 Pages
English-Latin with Dialogue Mass

This is the Missal that nearly 10 million people have chosen because—
It is easiest to use with original number system from 1 to 18.
It has Latin-English Ordinary, preferred by Schools.
It has the finest bindings at lowest prices.

MY SUNDAY MISSAL — Large Type

Lowest Price Large Type Missal

2601	Improved Art Board Binding, Red Edges	**$ .44**
2602	Duro-Leather Binding, Red Edges	**.56**
2603	Duro-Leather, DeLuxe 2 Ribbons	**1.04**
***2604**	Morocco, DeLuxe, Leather Lined, 3 Ribbons	**4.80**

*DeLuxe Leather Bindings have Red under Gold Edges and Gift Boxes

MY SUNDAY MISSAL — Regular

Lowest Price Missal

2605	Improved Art Board Binding, Red Edges	**$ .36**
2606	Duro-Leather Binding, Red Edges	**.48**
2607	Duro-Leather, DeLuxe 2 Ribbons	**.96**
***2608**	Seal Leather, DeLuxe, 3 Ribbons	**2.48**
***2609**	Morocco, DeLuxe, Leather Lined, 3 Ribbons	**4.64**

*DeLuxe Leather Bindings have Red under Gold Edges and Gift Boxes

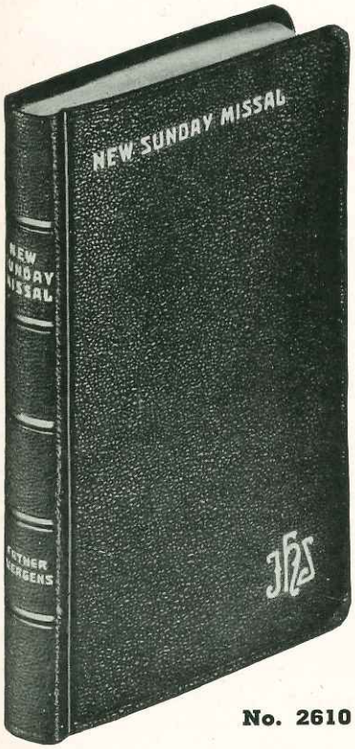

No. 2610

JUST PUBLISHED!

THE NEW SUNDAY MISSAL

Compiled From The Missale Romanum by Rev. Sylvester P. Juergens, S.M.

Doctor of Sacred Theology

LATIN-ENGLISH
Size 3½x6 457 Pages

OUTSTANDING FEATURES

Latin-English text throughout

Ordinary of Mass rubricated with Latin and English on opposite pages

Clear, easy to read type

A large selection of favorite prayers and devotions—a missal and prayerbook combined!

JESUS, KEEP ME

A PRAYERBOOK FOR THE CATHOLIC GIRL
By
Rev. Robert. J. Power, C.M.

An Outstanding Book By a Noted Author

Consisting of Many Practical Instructions, Counsels, Prayers and Devotions

SPECIAL FEATURES

A large selection of favorite prayers and devotions

Ordinary of Mass has Latin and English on opposite pages

Large, easy to read type throughout

Attractive bindings

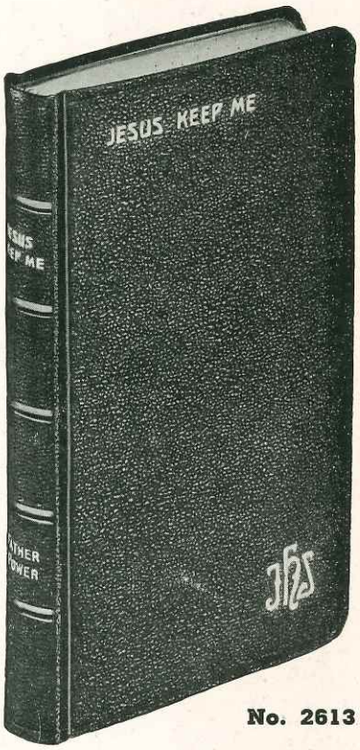

No. 2613

SPECIAL STUDENT'S EDITION

Not a Cut Flush Binding

This is a hand-bound prayerbook especially designed to stand the wear of school use.

Leatherette, extension red edges, two bookmarks

Wholesale to Religious, Per Copy 60c

ADDITIONAL BINDINGS

		Wholesale to Religious Per Copy
2610	Simulated Leather, limp, gold edges	**$2.00**
2611	Genuine Leather, limp, gold edges	**2.80**
2612	Genuine Leather, very limp, leather-lined, gold edges	**4.40**

ALL BINDINGS HAVE TWO BOOKMARKS

BINDINGS AND PRICES

All Bindings Boxed — Two Bookmarks in Each

		Wholesale to Religious Per Copy
2613	Simulated Leather, limp, red edges	**$1.60**
2614	Simulated Leather, limp, gold edges	**2.40**
2615	Genuine Leather, limp, gold edges	**3.20**
2616	Genuine Leather, limp, calf finish lining and gold roll inside covers, gold edges. Colors: Red and Green	**4.00**

A MUST for the Catholic Girl of Today

POPULAR PRAYER BOOKS

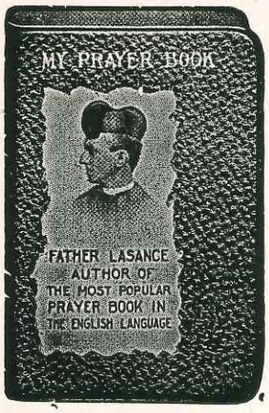

By REV. F. X. LASANCE

DESCRIPTION OF BINDINGS

2001—Imitation leather, levant grain, limp, round corners, red edges.

2011—Imitation leather, levant grain, round corners, red under gold edges.

2048—White imitation leather, limp, gold edges.

3015—Real American Seal, limp, red under gold edges.

3023—American morocco, limp, red under gold edges.

3158—Persian morocco, limp, gold and blind side stampings, red under gold edges.

4017—Turkey morocco, limp, gold roll, red under gold edges.

MY PRAYER BOOK

2588	Each $2.80	2591	Each $4.80
2589	Each $3.60	2592	Each $5.20
2590	Each $4.40	2593	Each $6.00

CATHOLIC GIRL'S GUIDE

2581	Each $3.00
2582	Each $4.80
2583	Each $3.60

YOUNG MAN'S GUIDE

2585	Each $3.00
2586	Each $3.60
2587	Each $4.80

HAIL HOLY QUEEN

By Very Rev. Charles J. Callan, O.P. and Very Rev. John A. McHugh, O.P.
Masters of Sacred Theology

An Ideal Prayer Book for Catholic girls and women. Besides the usual prayers it contains the Ordinary of the Mass with a complete explanation of its parts, the Sunday Missal, prayers for the reception of the Sacraments.

BINDINGS

2594—Leatherette, black, gold edges $3.20
2595—Real leather, morocco grain, gold edges 4.40
2596—Black French morocco, plain cover, flexible, gold edges 4.80

BLESSED BE GOD

By Very Rev. Charles J. Callan, O.P. and Very Rev. John A. McHugh, O.P.
Masters of Sacred Theology

A new, complete and official correct Catholic Prayer Book, printed from large clear type on very thin opaque paper. Comprising 780 pages. Beautifully illustrated. Each copy in a box.

BINDINGS

2597—Black imitation leather, red under gold edges $3.60
2598—Genuine leather, red under gold edges 4.80
2599—Genuine leather, morocco grain, red under gold edges 5.60
2600—Soft grain leather, red under gold edges 6.40
2618—Genuine morocco, flexible, red under gold edges 6.80

THE CATHOLIC'S MANUAL

Revised and corrected according to the New Code of Canon Law

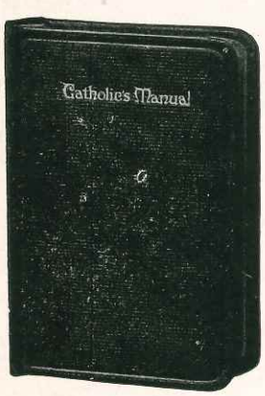

No. 2520

A complete manual of the Catholic prayers and devotions adapted from the Roman Missal. Combined with a full explanation of the different parts of the Mass, the Sacraments of the Church and Catholic Ceremonies. Contains also Epistles and Gospels. The ideal book for the Catholic layman who desires to practice his religion understandingly. The contents of this manual have received the approbation of the highest ecclesiastical authorities. Printed in clear, legible type, in very compact and convenient form. Size 3½x5 inches, 600 pages. 11/16 inch thick.

2520—Black grained cloth, semi-flexible, round corners, red edges. **Each $1.40**
2521—American Seal, flexible, red under gold edges ..... **Each $2.60**
2522—American Seal, flexible, Divinity Circuit, (yapp), red under gold edges ..... **Each $3.20**

THE CATHOLIC MISSAL

By Very Rev. Charles J. Callan, O.P. and Very Rev. John A. McHugh, O.P., Masters of Sacred Theology

A New and Complete Missal—For Every Day in English—1248 Pages. Size 4"x6¼"—Large Clear Type—Simplified, Easy-to-Find References—Beautifully Illustrated—Five Colored Markers.

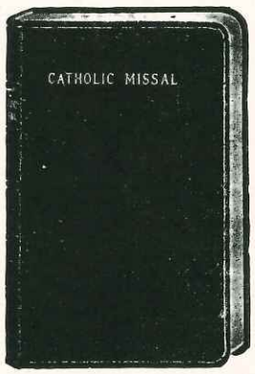

THE CATHOLIC MISSAL is simple to follow—Thoroughly legible and easy to read in dim church light—Compact and comfortable in the hand—Mechanically excellent in typography, printing, paper and binding. A 20th Century, American presentation of the age-old content in full of the MISSALE ROMANUM — Completely rearranged. Even a slow reader will have little difficulty in precisely following the Celebrant — Contains all that the person in the pew needs to "Pray the Mass."

2523—Plain Edition, sturdy cloth binding, white edges **$2.80**
2524—Black imitation leather, flexible, round corners, red under gold edges **$4.40**
2525—Black leather, morocco grain, red under gold edges **$5.20**
2526—Soft grain leather, red under gold edges **$6.80**

Three Beautiful Editions of the World's Most Widely-Used Missal

SAINT ANDREW DAILY MISSAL

All three written by the world-famous leader in the liturgical movement, Dom Gaspar LeFebvre, OSB, of the Abbey of St. Andre in Belgium. In these Missals Dom Gaspar has clearly and fully explained all the riches of the Liturgy so that the laity may better understand the Sacred Mysteries and take a more active part in the Mass.

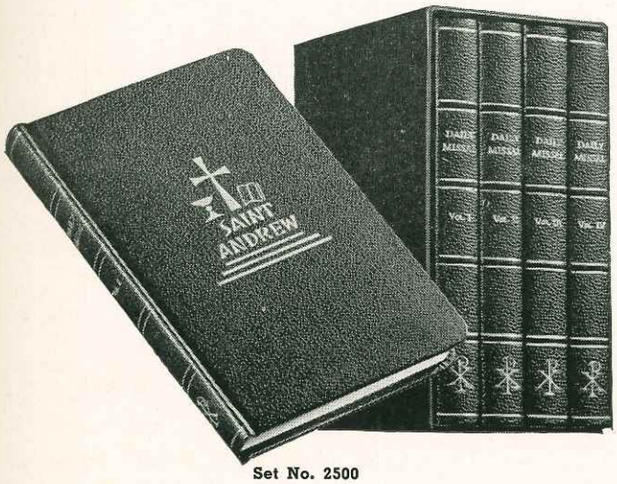

Set No. 2500

Handiest, Easiest-to-Use Missal Ever Published!

NEW FOUR-VOLUME EDITION Saint Andrew Daily Missal, Completely Revised and Improved.

Printed on special India color Bible paper, in black with some pages in two colors. Size 3¾x5½ inches, 9/16-inch thick. Each set has a slip case made of semi-waterproof paper over board.

Completely revised — easier to understand, easier to follow. Ideal for those who want a small Missal they can slip into pocket or handbag. Each volume is COMPLETE for its season. The entire Ordinary of the Mass is printed in full in each volume. Each Missal is used only three months of the year so each lasts four times as long as an ordinary Missal. This edition also features larger type, and English text full width of right hand page.

	Retail	Clergy
No. 2499 — Bound in impregnated cloth over stiff boards. Front cover and backbone is stamped with gold foil. Edges are stained red. Per set	$ 5.50	$ 4.95
No. 2500 — Bound in Black Grained Fabrikoid over stiff binders board. Corners of cover and book are round. Front cover and backbone is stamped with genuine gold. Edges are burnished gold over red stain. Per set	9.50	8.55
No. 2501 — Hand bound in genuine leather over flexible board. Corners of cover and book are round. Book has red burnished edges and two ribbon markers. Front cover and backbone is stamped with genuine gold. Per set	13.50	11.15
No. 2502 — Hand bound in genuine leather over flexible board. Corners of cover and book are round. Book has burnished gold edges over red and two ribbon markers. Front cover and backbone is stamped with genuine gold. Per set	15.00	13.50

The Most Complete Missal — over 2000 pages of prayers and information. Size 4⅜x6⅝ inches.

LARGE EDITION Saint Andrew Daily Missal

Contains all the supplementary Masses for different countries and dioceses — English and Latin text throughout. A compendium of doctrinal, historical and liturgical information — especially useful for seminarians, religious, clergy and all who are interested in the Liturgical revival.

BINDINGS AND PRICES LARGE EDITION

Binding No.	Retail Each	Clergy
2503 — Black Cloth. semi-flexible, burnished red edges	$ 6.00	$ 4.80
2504 — Imitation leather, burnished red edges	9.50	7.60
2505 — Imitation leather, red under gold edges	11.00	8.80
2506 — American seal leather, red under gold edges	13.00	10.40
2507 — Morocco leather, burnished red edges, Oxford India paper	15.00	12.00
2508 — Morocco leather, gold roll, red under gold edges. Oxford India paper	16.50	13.20
2509 — DeLuxe binding, real Morocco flexible, red under gold edges. Gold roll. Oxford India paper	21.00	16.80
2510 — DeLuxe binding in colors. Flexible leather cover, red under gold edges. India paper. Gold roll. Colors: dark red, dark green, dark blue, and brown	22.50	18.00

Nos. 2503-2504-2505 and 2506 obtainable with Benedictine or Jesuit Supplement at 50c per copy additional.

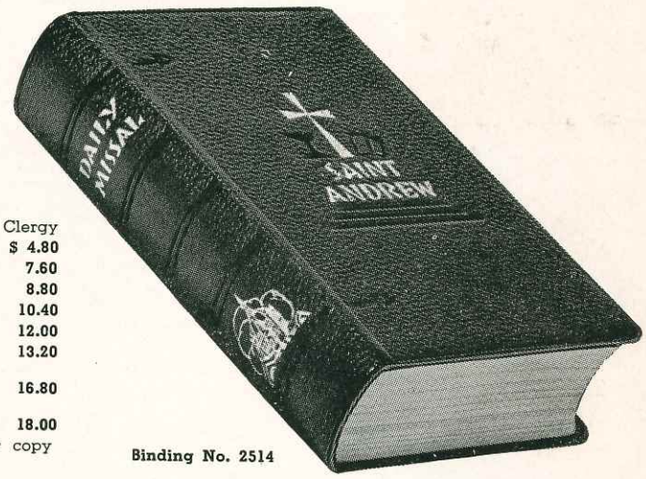

Binding No. 2514

REGULAR EDITION Saint Andrew Daily Missal
New — Completely Revised and Improved!
Size 4⅛x6⅜ Inches, 1129 Pages

Greatly simplified and improved — now English text is printed full width of right hand page in the Ordinary of the Mass; larger type is used for English text throughout the Missal; all latest Masses added to bring it up-to-date; general arrangement simplified with fewer references from one part of the Missal to another; prayers and devotions, such as Benediction, Litanies, etc., added. A liturgical encyclopedia as well as a prayer book.

BINDING AND PRICES FOR REVISED EDITION

	Retail Each	Clergy
2511 — Black skiver grained imitation leather, red edges	$ 3.90	$ 3.15
2512 — Imitation leather, dull finish, Colonial grain. Burnished red edges	6.25	5.00
2513 — Imitation leather, dull finish, Colonial grain, Red under gold edges	7.00	5.60
2514 — Genuine leather, levant grain. Red under gold edges	9.50	7.60
2515 — Genuine morocco, pearl grain. Burnished red edges	10.00	8.00
2516 — Genuine morocco, pearl grain. Red under gold edges	11.00	8.80
2518 — Genuine morocco, pearl grain, leather lined. Very flexible. Red under gold edges. Colors: red, blue, green, brown	$16.00	$12.80
2519 — White leather, flexible gold edges	11.00	8.80

Bindings 2511 to 2516 inclusive, may be had with Benedictine or with Jesuit supplement at 50c additional.

CASES FOR THE REGULAR OR THE LARGE EDITION

No. 1687 — Fine leather case with flap. Large or revised edition. Each	$ 3.00	$ 2.40
No. 1688 — Cover style, lined. Large or revised edition. Each	2.50	2.00

THE OFFICE OF B.V.M.
THE OFFICE OF THE BLESSED VIRGIN AND GRACE AT MEALS — New Edition

For the three seasons of the year. According to the Roman Breviary each part of the office, as well as the Grace at Meals printed in full in regular sequence, with no distracting reference to any other part of the book. Complete index for all Psalms used. Latin and English text printed in black. Latin and English Rubrics printed in red. Size 3¾x5⅝ inches — 520 pages.

BINDINGS

No. 2575 — Black imitation leather, round corners, red edges	Each	$2.25
No. 2576 — Black morocco, grained flexible, round corners, red edges	Each	3.25
No. 2577 — Black morocco, grained flexible, round corners, red edges	Each	3.75

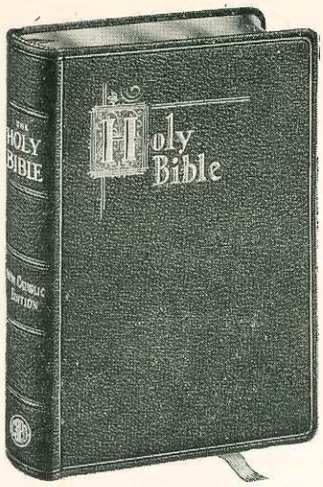

NEW CATHOLIC EDITION OF THE HOLY BIBLE

IMPRIMATUR OF HIS EMINENCE FRANCIS CARDINAL SPELLMAN

— CONTAINING —

THE CONFRATERNITY OF CHRISTIAN DOCTRINE TEXT OF THE NEW TESTAMENT

SIZE: 5½"x8" — 1460 PAGES

WITH 18 DISTINCTIVE FEATURES

- The *Old Testament* in the popular Douay version.
- The *New Testament* is the Confraternity of Christian Doctrine text.
- A new, approved English translation of the Book of Psalms.
- Newly edited introductory paragraphs for each Book of the Bible.
- New appropriate *paragraph headings* for easier understanding.
- Name of Book and chapter on each page for *easy reference.*
- Newly edited annotations by Bishop Challoner.
- Large easy-to-read type *specially designed* for this edition.
- *Simplified cross references* alphabetically arranged.
- A new complete *informative supplement.*
- *Modern paragraph format* for easier reading.
- *Attractive Family Record Pages* printed on durable paper.
- *New Biblical maps* printed in full color.
- *Thirty full page illustrations* by Doré printed in two colors.
- *Two* excellent and practical reading guides.
- *Historical dates* in accordance with Catholic Biblical scholarship.
- Many beautiful artistic and durable bindings.
- Page numbers in annotations for *quick* reference.

ALL THAT SKILLED CRAFTSMANSHIP HAS BROUGHT FORTH THROUGHOUT THE YEARS IS EMBODIED IN THESE BEAUTIFUL BINDINGS

	Retail	Religious
2569—**Black linen cloth,** round corners, red edges, title on front cover and backbone stamped in gold, blanked design on cover	$4.20	$3.80
2570—**Black simulated leather,** round corners, red under gold edges, title on front cover and backbone stamped in gold, silk bookmark	7.50	6.75
2571—**Black genuine leather, Seal grain,** round corners, title on front cover and backbone stamped in gold, design and title on cover stamped in red, red under gold edges, illustrated silk bookmark, boxed	8.70	7.85
2572—**Black linen cloth,** square corners, red edges, title stamped on backbone, in gold, blanked title and Cross on front cover	3.60	3.25
2573—**Black genuine leather, Levant grain, flexible Divinity Circuit,** round corners, red under gold edges, title on backbone and front cover stamped in gold, illustrated, deluxe paper, silk bookmark, boxed	9.90	8.90
2574—**DeLuxe edition, black genuine leather, Morocco grain,** round corners, red under gold edges, French bands, gold border inside front and back cover, title on backbone stamped in gold, illustrated, deluxe paper, silk bookmark, boxed	12.00	10.80

NEW TESTAMENT — THE REVISED NEW TESTAMENT

This is the first revision of the English of our New Testament in almost 200 years. It has been prepared under the direction of the Episcopal Committee of the Confraternity of Christian Doctrine.

The actual work was done by a large group of American, Canadian and English scholars who devoted five years to their task.

In itself an enormous achievement, the volume fills a long-felt need. It is a revision of the Challoner-Rheims text based on the Latin Vulgate, with the end in view of rendering the New Testament in our contemporary English language.

That it may be more easily read and understood, the text is arranged in paragraph form instead of verse by verse. The revised New Testament is printed in pleasant, legible type on a sturdy paper. The regular size is 5x7½ inches. It is available in a number of bindings, which will be found below.

2566—**Regular Edition**—flexible black leather, pin seal grain, full gilt edges $3.00

2567—**Guild Edition**—flexible black leather, levant grain, full gilt edges 4.00

2568—**Gift Edition**—flexible black Morocco leather, gold cross, full gilt edges, inside edge of cover hand tooled 6.00

THE IMITATION OF CHRIST

By THOMAS A. KEMPIS **Edited by REV. WILLIAM A. CARROLL**

NEW . . . Vest Pocket and Purse Size Edition: 2¾x4½ inches — 352 Pages

"THE IMITATION OF CHRIST" has always been proven to be a timeless arensal of spiritual consolation. Countless numbers of Catholics have derived great spiritual consolation and joys from this masterpiece. The NEW Pocket Size edition of the "Imitation of Christ" is complete in four books printed in legible type, and on thin paper. Beautifully Printed and Beautifully Bound.

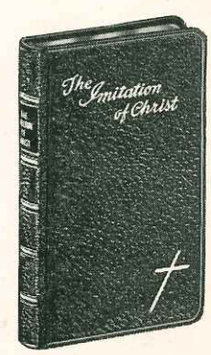

No. 2564

2564—Black simulated leather, round corners, red under gold edges, blanked Cross on front cover, title on cover and backbone stamped in gold ..... **Each $1.35**

2565—DeLuxe edition, black genuine leather, Morocco grain, round corners, red under gold edges, gold tooled border on inside of front and back cover, title on backbone stamped in gold, silk bookmark **Each $2.25**

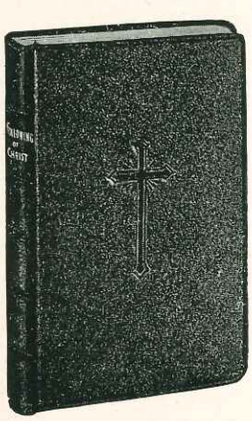

No. 2562

THE FOLLOWING OF CHRIST

With Practical Reflections and Prayers — IN FOUR BOOKS — By Thomas A. Kempis

A new translation from the original Latin, to which are added PRACTICAL REFLECTIONS AND A PRAYER AT THE END OF EACH CHAPTER. Also contains a COMPLETE CROSS-INDEX in the back of book, a methodical arrangement suitable to the different states of life.

By Protestants as well as by Catholics, "The Following Of Christ" has been praised as the most beautiful book that ever came from the hands of man: the Bible alone transcends it.

SIZE: 3½"x5½" — 592 PAGES

2562—Black linen cloth, round corners, red edges, blanked cross on front cover, title on backbone stamped in gold $1.20

2563—Genuine black leather, morocco grain, round corners, red under gold edges, cross on front cover and title on backbone stamped in gold $2.25

TABERNACLES – REPOSITORY

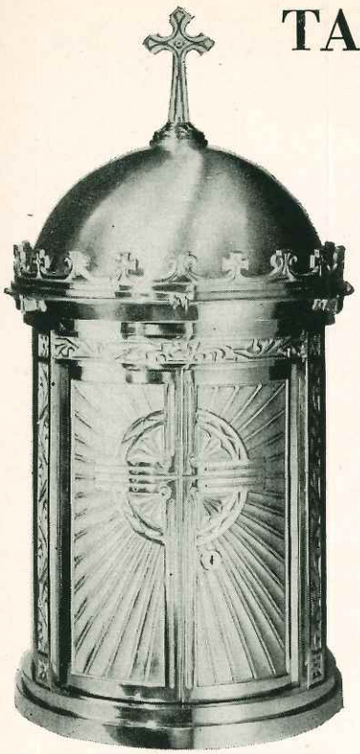

No. 6401 — Rubrical Tabernacle

An all bronze Tabernacle with double action swinging doors. Lined with cedarwood and white silk. Furnished complete with rods for inside and outside curtains. Dome removable for exposition.

Height overall 31"
Height with dome removed 20"
Inside diameter 12"
Base diameter 14¼"

Price $350.00

No. 6403 — Tabernacle Safe

Two door bronze Tabernacle with swinging double action doors. Doors equipped with five sliding bolts of vault construction. Safe lined with cedar wood and white silk.

Bronze front 18" high; 16⅛" wide
Steel safe 17¾" high; 15½" wide; 16" deep
Rich Gilt Finish

Price $400.00

No. 6402 — Rubrical Tabernacle

An all bronze Tabernacle with double action swinging doors. Doors have vault lock construction. Lined with cedarwood and white silk. Furnished complete with rods for inside and outside curtains. Dome removable for exposition.

Height overall 30½"
Height with dome removed 20"
Inside diameter 12"
Base diameter 14¼"

Price $420.00

No. 6501

Cast bronze Repository, 30" high, 9" diameter.

Each $165.00

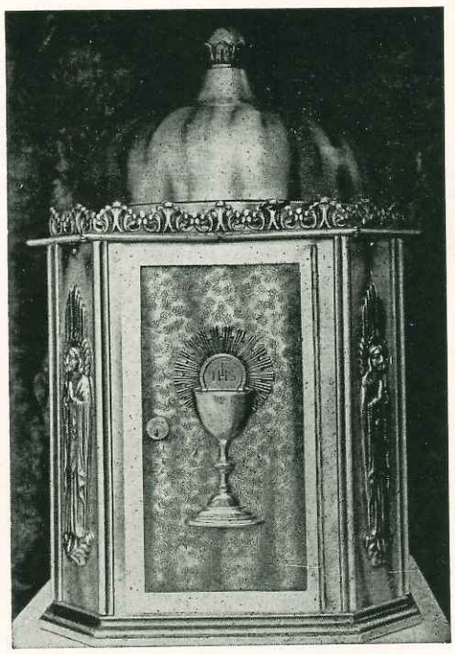

Free Standing Tabernacle
No. 6404

Hand wrought iron, with bronze ornaments, silver-plated and bronze finish. 16" wide, 16" deep, 25¼" high. Cedar and silk lined.

Price $247.50

No. 6502 — Repository

A beautiful, substantial bronze repository for Holy Thursday, excellent in design and workmanship. Interior lined with cedar wood and white silk.

Height overall 31½"
Width overall 15"
Base diameter 8¾"
Door opening 6¾"x12"

Price $215.00

CIBORIA — CHALICE

No. 5101 — CIBORIUM

When you are looking for a ciborium that will give you the maximum of satisfaction in design, in practicability, in service as well as fineness, that is it. The most gorgeous Celtic pattern obtainable. Has stability and poise, is all hand tooled and engraved. 10¼ inches high.

5101—350 HOSTS, All Sterling Silver, all gold plated **$225.00**

5102—500 HOSTS—All Sterling Silver, all gold plated **$250.00**

No. 5103

Ciboria with Sterling Silver Cup gold-plated. Leaf and Grape decoration on base, cup and cover beautifully finished in green and red gold.

5103—Height 7¾", Capacity 200 HOSTS **$70.00**

5104—Height 9¼", Capacity 350 HOSTS **$85.00**

5105—Height 9⅞", Capacity 500 HOSTS **$110.00**

All Sterling Silver cup, all gold-plated.

5106—350 Hosts.....**$ 90.00**

5107—500 Hosts..... **125.00**

All Sterling Silver, all gold-plated.

5108—350 Hosts.....**$150.00**

5109—500 Hosts..... **160.00**

No. 5106 — CIBORIUM

Not just another ciborium, but one that has outstanding qualities. Careful study of this photograph will show that this sacred vessel was designed to be practical for use. The node is simple and non-tiring above which a graceful neck is mounted with ample space between the cup so as not to cramp the fingers. The cover, cup and base is hand engraved with the traditional grape design, symbolic of its use. The base is of sufficient width so as to insure one against the possibility of tipping.

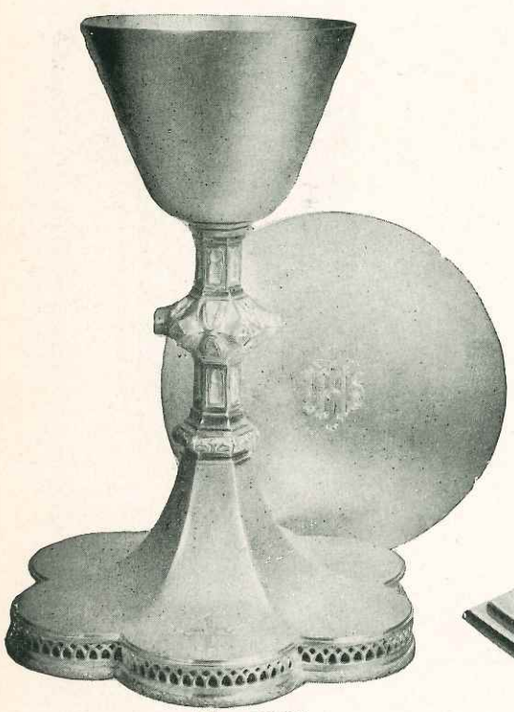

No. 5001

All Sterling Silver Chalice and Paten with heavy 24 Karat gold-plate, hand burnished. Height 9 inches.

Each $245.00

5110—Ciboria to match—500 to 600 capacity .....**Each $265.00**

No. 5002

Chalice and Paten. All sterling silver, gold-plated. Height 8⅞ inches, Cup diameter 3¾ inches, Base 5⅞ inches, Paten 5½ inches. Inscription hand engraved on cup —"Hic Est Enim Calix Sanguinis Mei."

Each $200.00

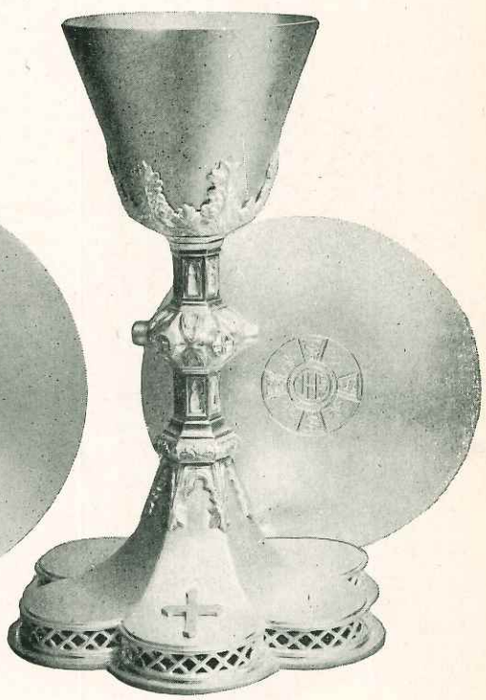

No. 5003

All Sterling Silver Chalice and Paten with heavy 24 Karat gold-plate, hand burnished. Height 9 inches.

Each $255.00

5111—Ciboria to match—500 to 600 capacity .....**Each $265.00**

CHALICES

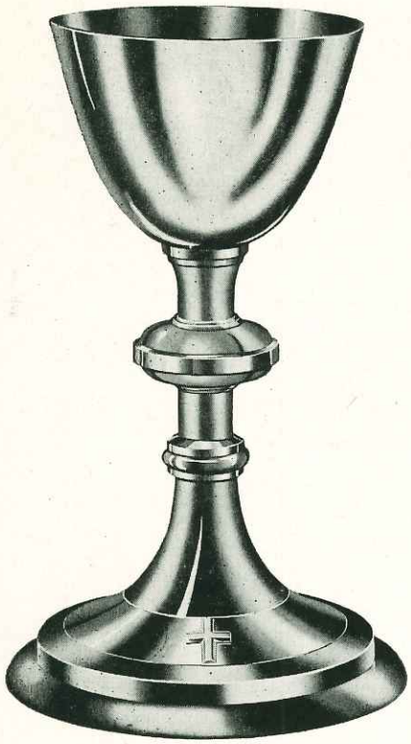

No. 5005

Sterling Cup and Paten. Gold-plated. A well designed Chalice with many years background of Church artistry. Height 8⅝ inches.

$60.00

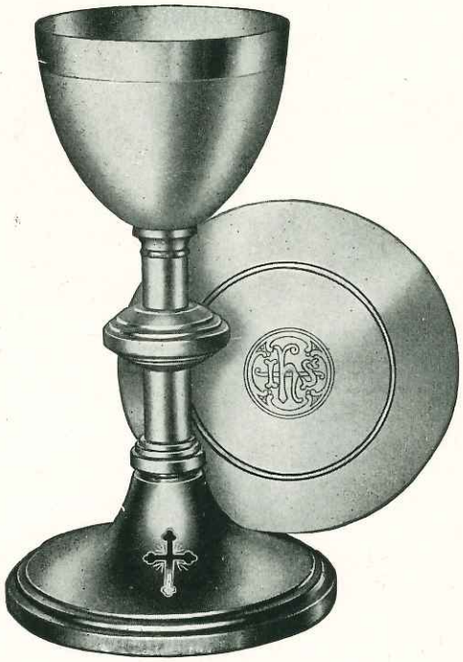

No. 5004

CHALICE — MISSION SIZE

Sterling Silver Paten and Cup, Metal Base. All Gold-plated, 7¾ inches high. May be disassembled into 4 parts.

$40.00

CHALICE AND PATEN

The treatment of style of this simple Chaste pattern is alluring. A luxurious band encircles the cup and the base, with the traditional Grape Motif symbolic of its use.

5006—9 inches high, silver cup, gold-plated **$90.00**

5007—All Sterling Silver, gold-plated **$150.00**

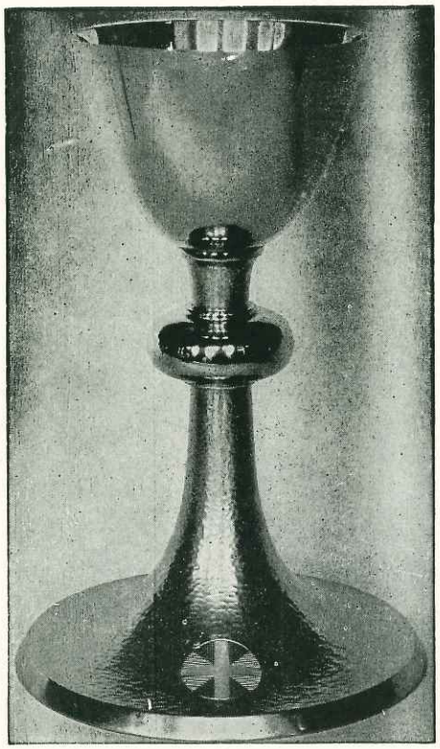

CHALICE AND PATEN

5008—Silver Cup and Paten, gold-plated, 9½ inches high **$90.00**

5009—All Sterling Silver, gold-plated, 9½ inches high **$135.00**

No. 5010

CHALICE AND PATEN (CELTIC)

A Chalice that will appeal to the most discriminating connoisseur upon close inspection, this design will reveal a most interesting display of artistry. The sexfoil base post, node and calyx are hand engraved with a finely interwoven celtic pattern. The back of the Paten has an elaborate Celtic cross in hand engraving 9¼" high. All Sterling Silver, gold-plated **$200.00**

CHALICE AND PATEN

5011—Silver Cup and Paten, gold-plated, 9½ inches high **$145.00**

5012—All Sterling Silver, gold-plated, 9½ inches high **$200.00**

CRUCIFIX SETS

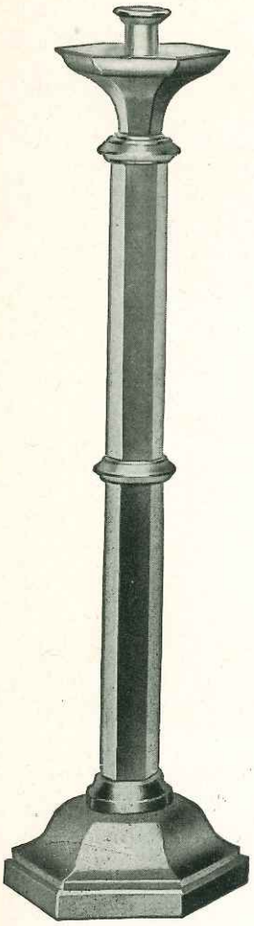

No. 5501

No. 5502

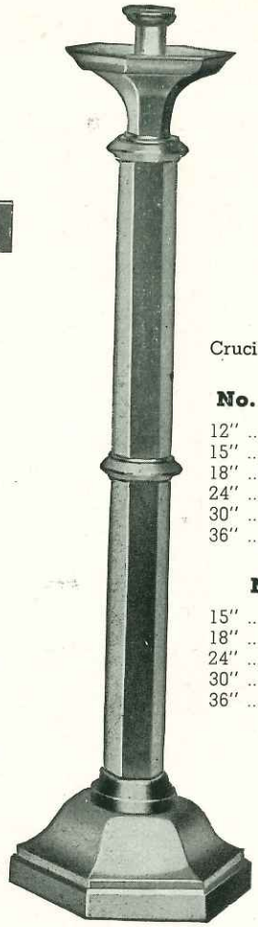

No. 5501

Crucifix and candlestick set all solid brass. High polish finish.

No. 5501 — CANDLESTICKS

12"	Per Pair	$30.00
15"	Per Pair	35.00
18"	Per Pair	39.00
24"	Per Pair	60.00
30"	Per Pair	90.00
36"	Per Pair	95.00

No. 5502 — CRUCIFIX

15"	Each	$30.00
18"	Each	32.00
24"	Each	43.00
30"	Each	69.00
36"	Each	74.00

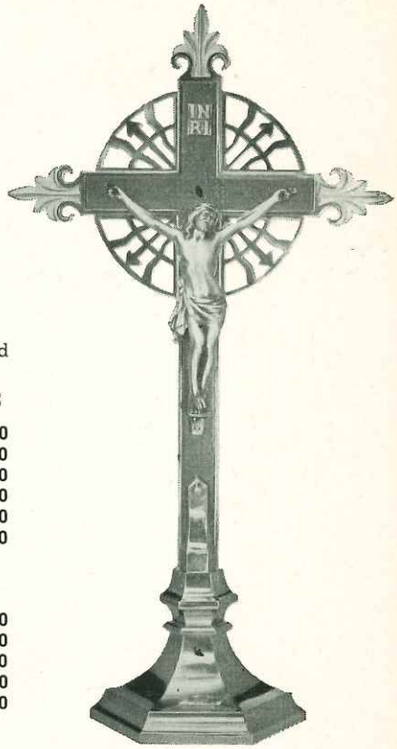

No. 5901 — Standing Crucifix

Cast bronze Crucifix with Walnut inlay. Metal Corpus and Aureola finished in Oxidized Silver effect. Height overall 26" — base 7" — Corpus 9".

Price $97.75

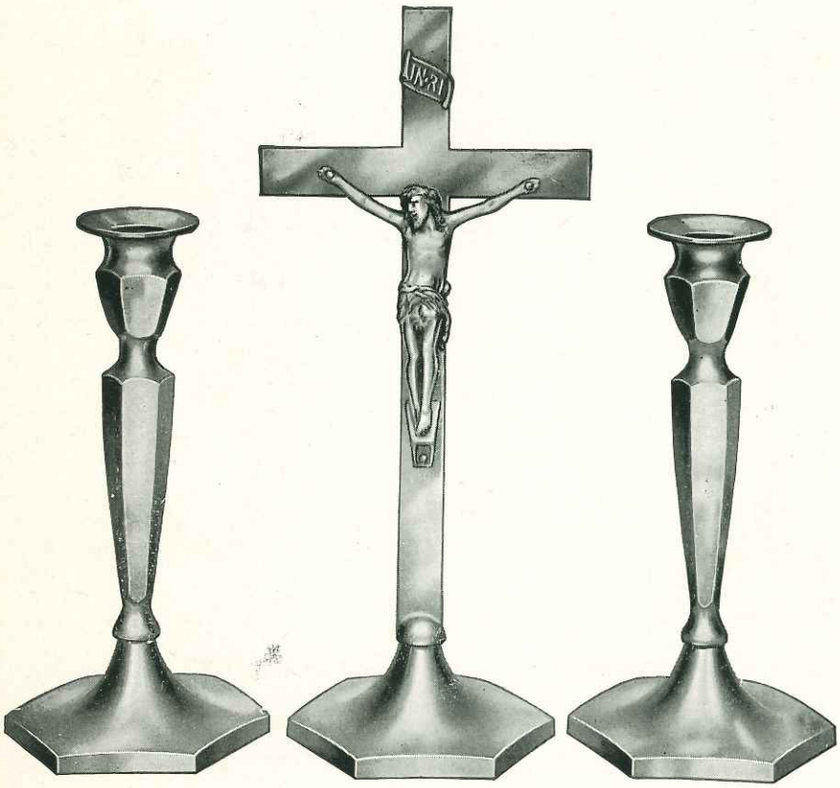

No. 5503 — CRUCIFIX SET

Extreme width of base 4¼"—Crucifix 10½ high
Width of arm ¾", spread 5"—Candlesticks 8½ high

Per Set $24.50

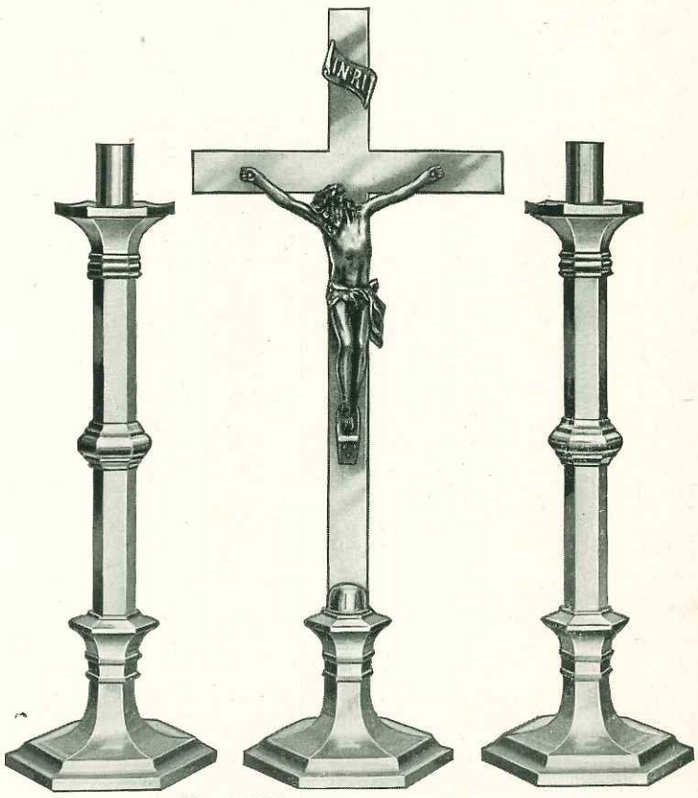

No. 5504 — CRUCIFIX SET

Extreme width of base 7", Crucifix 25" high
Width of cross 1⅜", spread 10½"
Candlesticks 18½" high, 1¼" tubing
Candlesticks furnished in heights, 12", 15" without knuckle
Height 22", with knuckle

Crucifix		$35.00
Candlesticks 12"	Pair	40.00
Candlesticks 15"	Pair	44.00
Candlesticks 22"	Pair	55.00

CRUCIFIX AND CANDLESTICK SETS

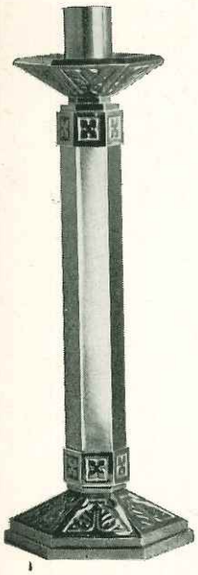

No. 5507

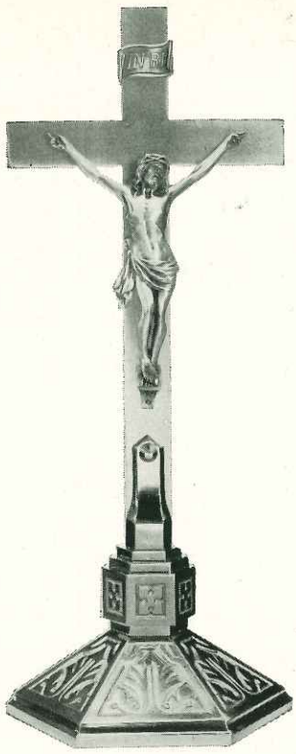

No. 5508

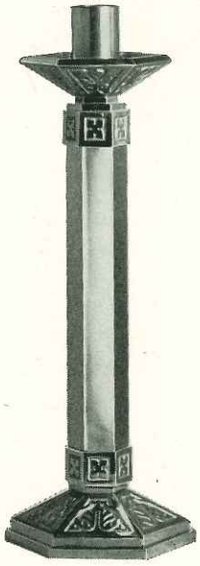

No. 5507

No. 5508 — STANDING CRUCIFIX

An all metal Crucifix matching in design with Candlestick No. 5507. Corpus finished in contrasting oxidized silver effect.

12" high	$ 70.00	24" high	$115.00
14" high	75.00	26" high	135.00
16" high	80.00	28" high	145.00
18" high	85.00	30" high	165.00
20" high	95.00	32" high	185.00
22" high	105.00	36" high	210.00

No. 5507 — CANDLESTICK

Genuine cast bronze ornamentation. Metal shaft finished in contrasting satin effect.

12"	$ 80.00 pr.	24"	$145.00 pr.
14"	85.00 pr.	26"	155.00 pr.
16"	95.00 pr.	28"	185.00 pr.
18"	115.00 pr.	30"	195.00 pr.
20"	120.00 pr.	32"	215.00 pr.
22"	125.00 pr.	36"	240.00 pr.

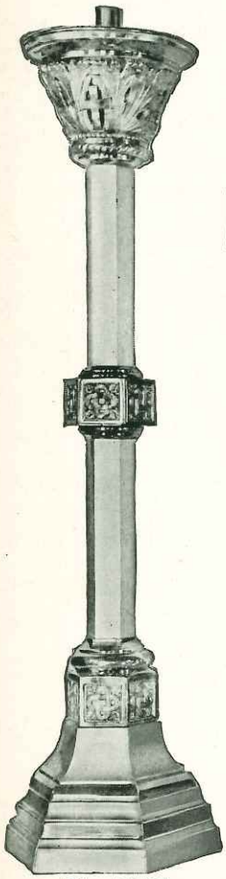

No. 5505

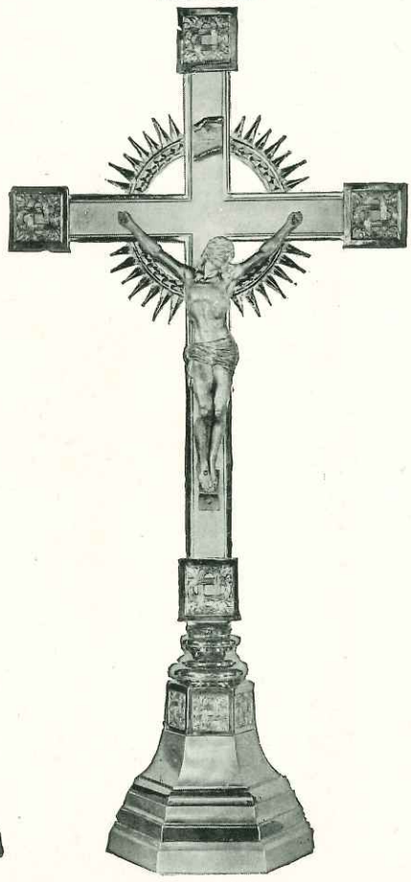

No. 5506

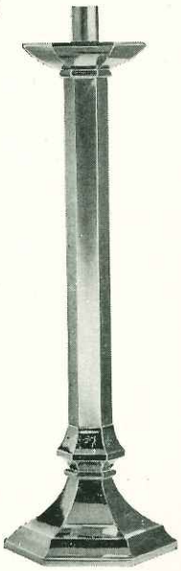

No. 5509

No. 5510

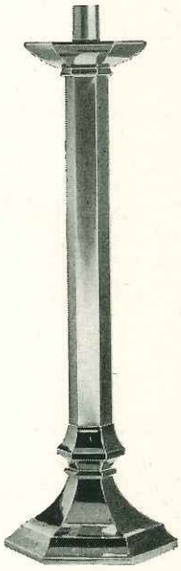

No. 5509

No. 5505 — GOTHIC CANDLESTICKS

Brass gold lacquered finish, burnished high lights.

14 inch	per pair	$ 75.00
18 inch	per pair	110.00
24 inch	per pair	135.00
30 inch	per pair	170.00
36 inch	per pair	210.00
42 inch	per pair	330.00
50 inch	each	200.00
60 inch	each	300.00

No. 5506 — CRUCIFIX TO MATCH

24 inch	each	$120.00
36 inch	each	175.00

No. 5509 — CANDLESTICK

Genuine cast bronze candlestick of simple and effective design. Shaft finished in contrasting satin effect.

12"	$60.00 pr.	24"	$110.00 pr.
14"	65.00 pr.	26"	115.00 pr.
16"	75.00 pr.	28"	140.00 pr.
18"	85.00 pr.	30"	150.00 pr.
20"	90.00 pr.	36"	165.00 pr.
22"	95.00 pr.		

No. 5510—STANDING CRUCIFIX

An all metal Crucifix of simple lines, substantial and beautifully finished with Corpus in contrasting oxidized silver effect. Matching in design with Candlestick 5509.

12" high	$50.00	22" high	$ 80.00
14" high	55.00	24" high	85.00
16" high	60.00	28" high	105.00
18" high	70.00	30" high	110.00
20" high	75.00	36" high	175.00

Hand Wrought Iron Altar Wares—Cadmium-Plated

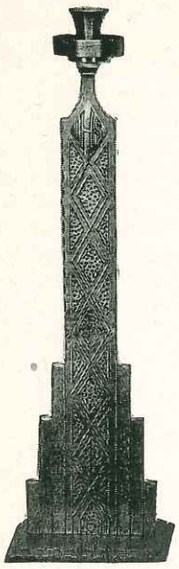

No. 5605 **No. 5606**

CANDLESTICKS
Nos. 5605, 5606

12" High	Per Pair $50.00
18" High	Per Pair 66.50
20" High	Per Pair 68.20
24" High	Per Pair 79.75
30" High	Per Pair 99.00

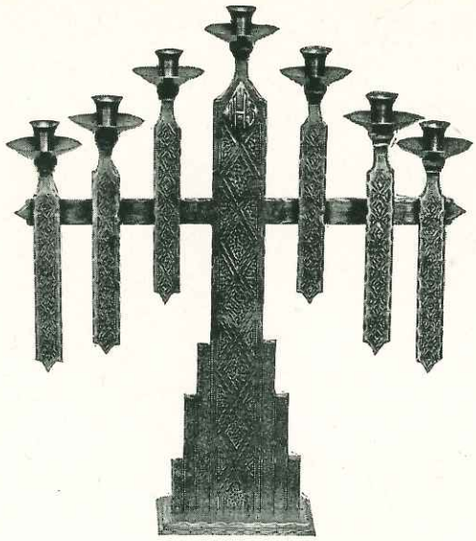

No. 5706

3 Light	Per Pair $79.75
5 Light	Per Pair 99.00
7 Light	Per Pair 119.90

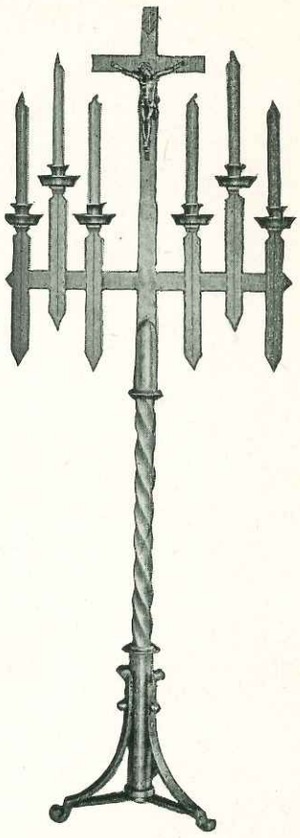

No. 5705
Funeral Candelabra and Crucifix Combination for Small Churches
Height—5' 2"
Wrought iron, cadmium-plated with Corpus in Bronze.
Each $99.80

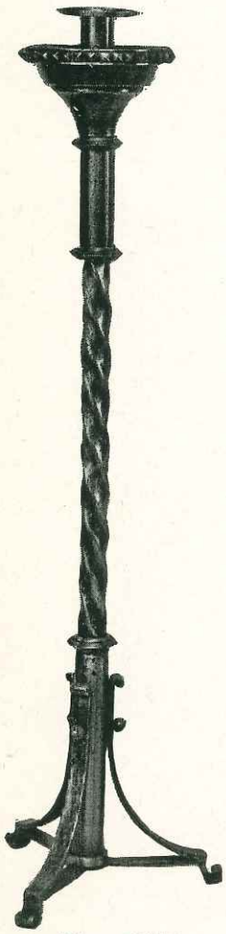

No. 5607
Funeral Candlesticks, wrought iron, cadmium-plated, 48 inches high.
Per Set of Six $159.50

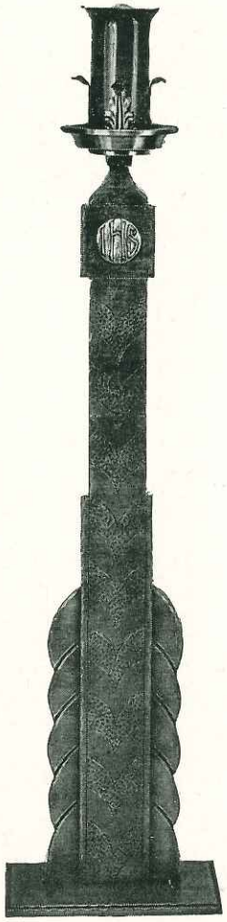

No. 5404
Stand Lamp, wrought iron cadmium-plated, 50 inches high.
Each $82.50

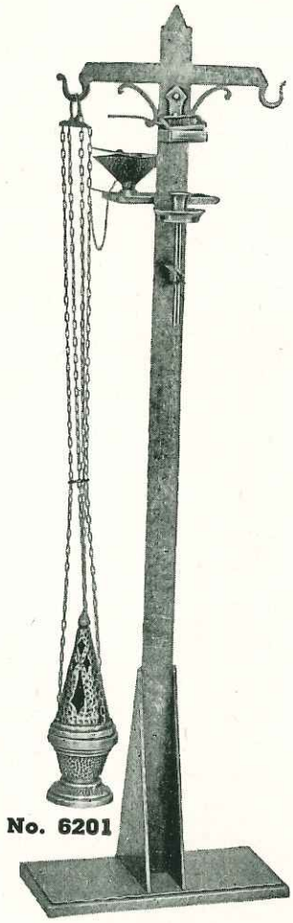

No. 6201

No. 6103
Censer Stand
Wrought iron, cadmium-plated.
Each $44.00

No. 6201
Censer with Boat
Wrought iron, cadmium-plated.
Each $29.75

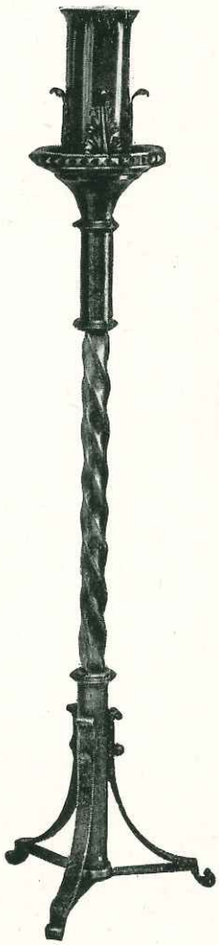

No. 5405
Standing Lamp, Wrought iron, cadmium-plated, 48 inches high.
Each $36.30

No. 6901
Holy Water Font
Wrought Iron
Bowl 5 inches Diameter
Each $9.90

No. 6701
Holy Water Pot
Aluminum Iron Finish
with Sprinkler.
Complete $23.75

CANDELABRA AND CANDLESTICKS

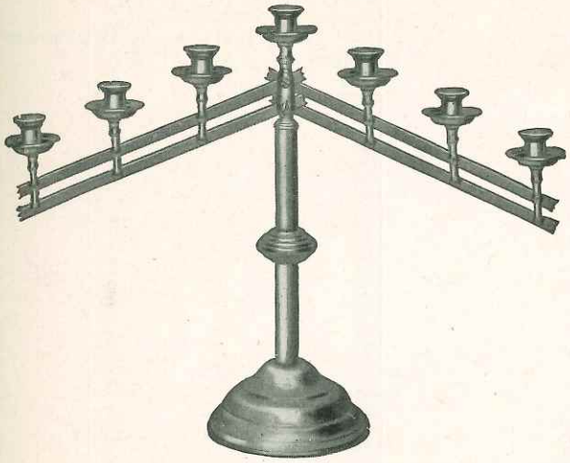

No. 5702

Brass Candelabra. Adjustable, gold lacquered

3 Lights ..... **per pair $25.00**
5 Lights ..... **per pair 29.50**
7 Lights ..... **per pair 35.00**

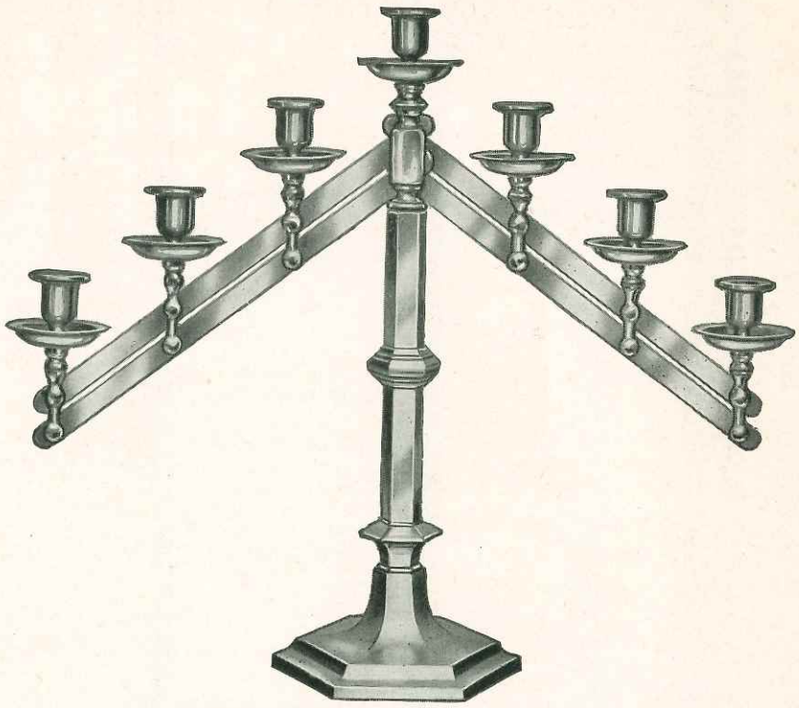

No. 5703 CANDELABRA — SEVEN LIGHTS

1" tubing, 3" bobeche, ⅞" cup
Extreme width of base 7"
Height as shown 19"
Extreme height in ascending position 24"
The Candle Holders on all Candelabra are cast brass.

3 Lights ..... **per pair $73.70**
5 Lights ..... **per pair 78.60**
7 Lights ..... **per pair 82.50**

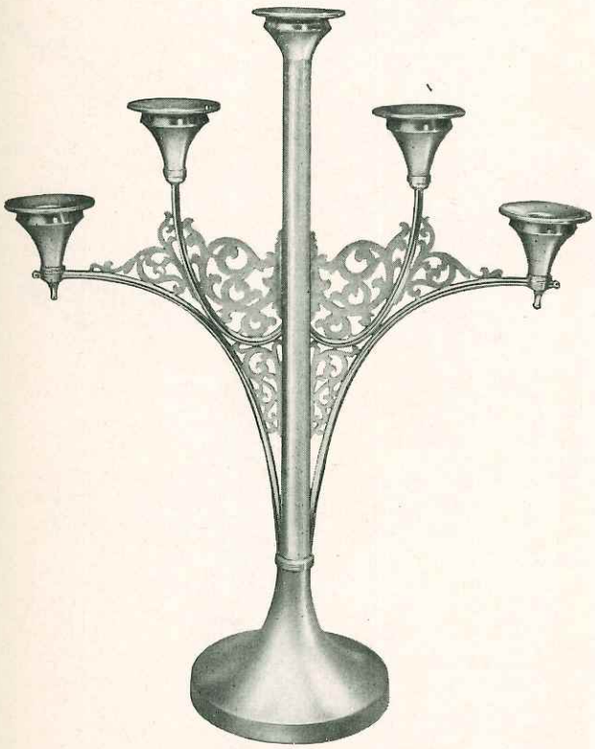

No. 5704
GOLD-PLATED CANDELABRA

FIVE LIGHT
Height 25 inches
Width 20 inches
Width of base 7½ inches
Per Pair $150.00

SEVEN LIGHT
Height 29 inches
Width 25 inches
Width of base 7½ inches
Per Pair $185.00

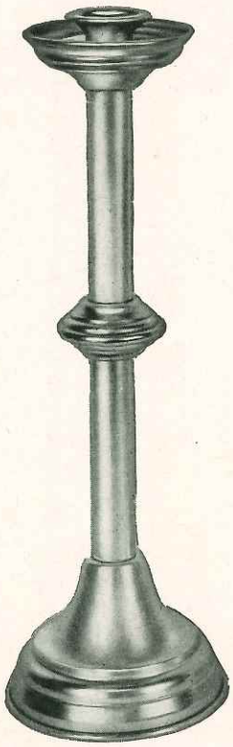

No. 5602
CANDLESTICK

12 inch..... **per pair $13.00**
15 inch..... **per pair 15.00**
18 inch..... **per pair 16.00**
22 inch..... **per pair 22.00**
26 inch..... **per pair 23.00**

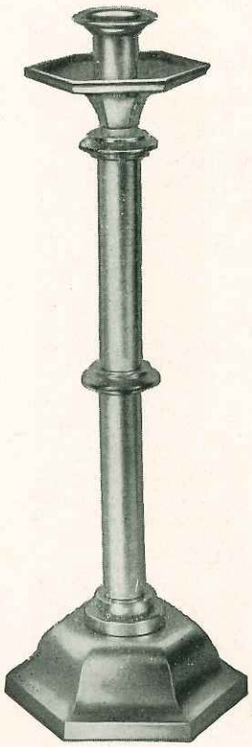

No. 5603
CANDLESTICK

12 inch..... **per pair $28.00**
15 inch..... **per pair 33.00**
18 inch..... **per pair 37.00**
24 inch..... **per pair 59.00**

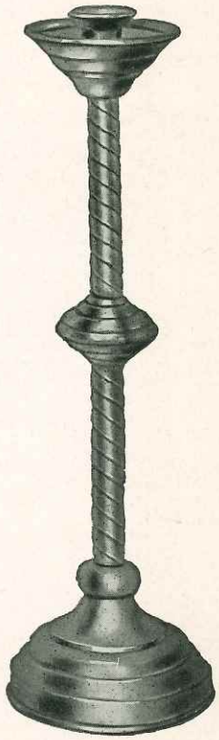

No. 5604
CANDLESTICK
Brass Lacquered

12 inch..... **per pair $13.00**
15 inch..... **per pair 16.00**
18 inch..... **per pair 17.00**
22 inch..... **per pair 23.00**
26 inch..... **per pair 24.00**

CREDENCE TABLE LAMPS, ETC.

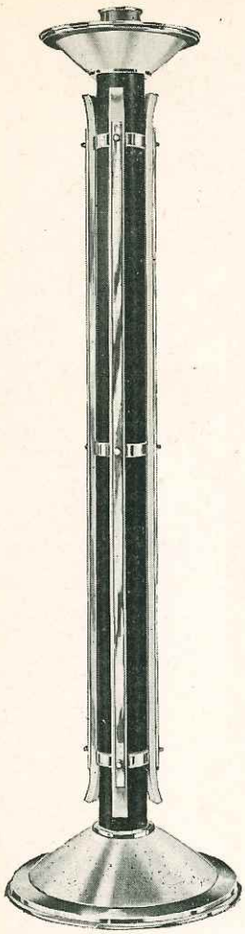

No. 5601
Aluminum Catafalque Candlesticks
Height .....44"
Diameter of Base.....11⅞"
Total of Weight: 7¼ pounds per Candlestick.
This candlestick is made of all aluminum and is the lightest funeral candlestick on the market. It is very easy to handle.
Per Set of Six.....**$275.00**

No. 6101
Censer Stand
48 inches High.
Each $27.50

No. 5401
Standing Lamp
Strong, well constructed pattern. Parts of cast brass, entirely gold lacquered. Height, 4 feet, 4 inches.
Each $125.00

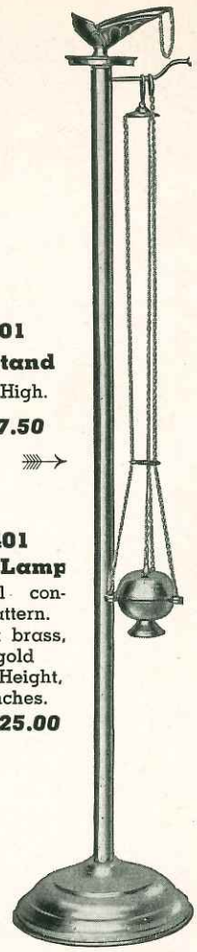

No. 5402
Standing Lamp
All brass with solid cast brass ornaments. Highly polished, gold lacquered finish.
Height, 4 feet, 5 inches.
Each $215.00

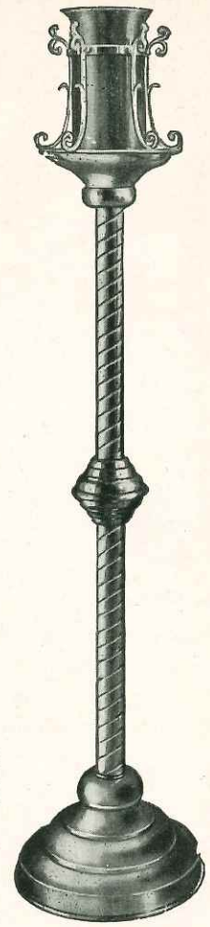

No. 5403
Standing Sanctuary Lamp
48 inches High.
Each $50.00

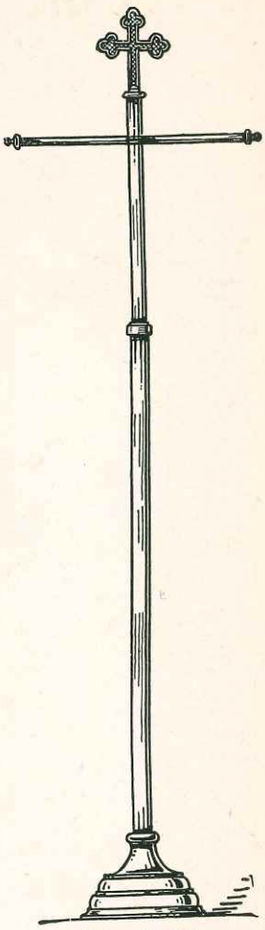

No. 6102
Veil Stand
Adjustable from 5 feet to 8 feet, Cross arm 24" between knobs.
Each $36.00

No. 9313
Wrought Iron Prie-Dieu. 25 inches wide with red plush cushions.
Each $82.50

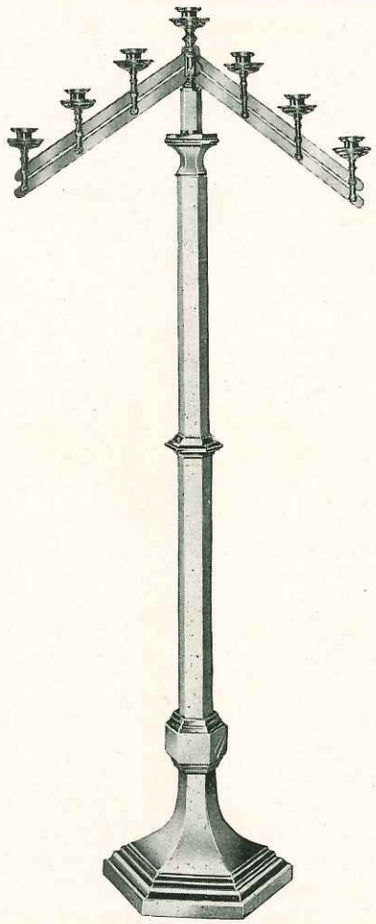

No. 5701
Floor Model 7 Light Candelabra
Height .....52"
Diameter of Base across the flats....10"
Diameter of Base point to point....11½"
Diameter of Top Tubing.....1½"
Diameter of Bottom Tubing.....1¾"
Made of all brass gold-lacquered finish.
$200.00 per pair

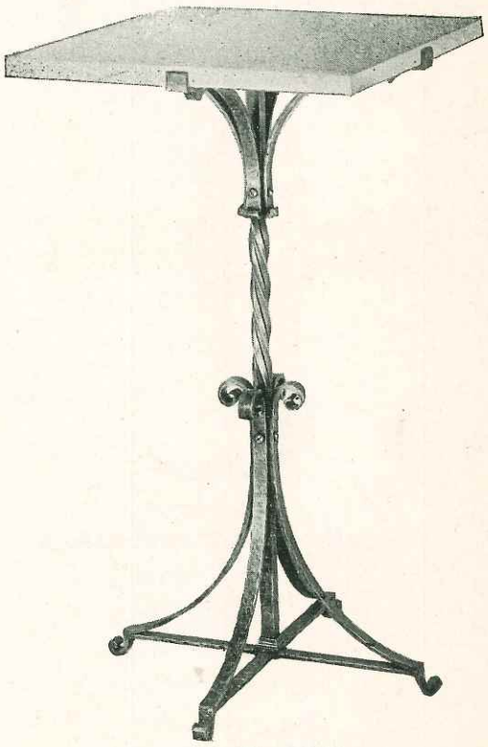

No. 3899
CREDENCE TABLE
Wrought Iron Cadmium-plated. 33" high. Marble top 18"x18".
Each $50.00

Hanging Crucifixes and Processional Crosses

No. 6002
PROCESSIONAL CROSS
22½ inches High

Complete with Brass Staff **$47.00**
Complete with Wood Staff **34.00**

No. 6001
PROCESSIONAL CROSS
25 inches High

Complete with Brass Staff **$55.00**
Complete with Wood Staff **43.00**

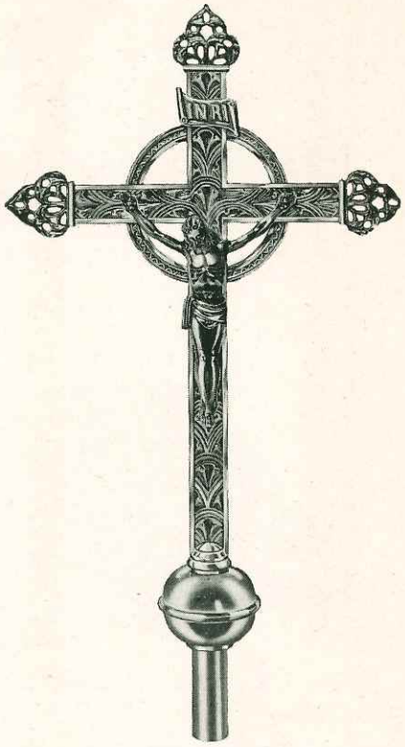

No. 6003
PROCESSIONAL CROSS

with Wood Staff **$38.00**
with Brass Staff **50.00**
Height ..... 25"
Width of Cross Arm ..... 12½"
Corpus ..... 7½"
Made of all brass gold-lacquered with an oxidized silver-plated corpus.

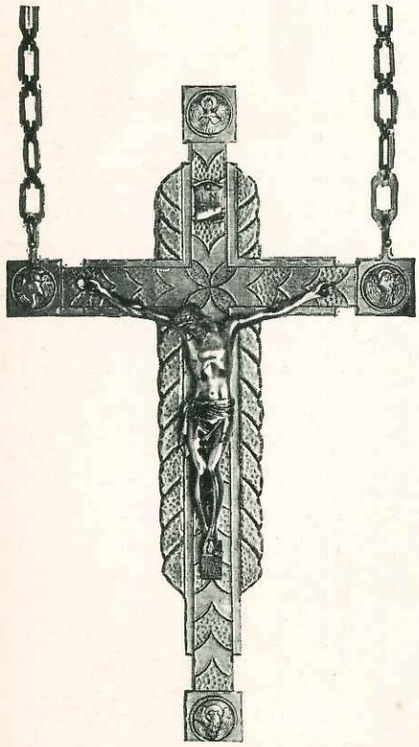

No. 5803

24 inches High **$66.00**
30 inches High **79.75**
With Bronze Corpus and Emblems

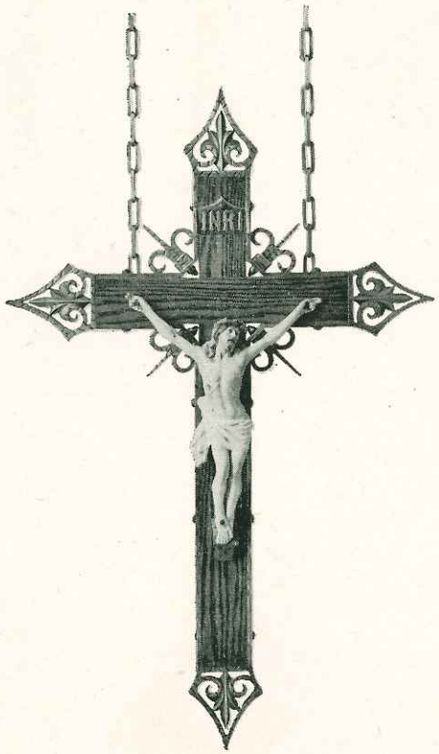

No. 5802 — HANGING CRUCIFIX

Natural wood cross with metal ornamentation. Metal Corpus finished in Gold, Silver or Natural colors. Height of cross overall 36"—Corpus 12½".

Wrought Bronze Finish **$143.75**
Swedish Iron Finish **143.75**
Burnished Golden Bronze Finish **143.75**

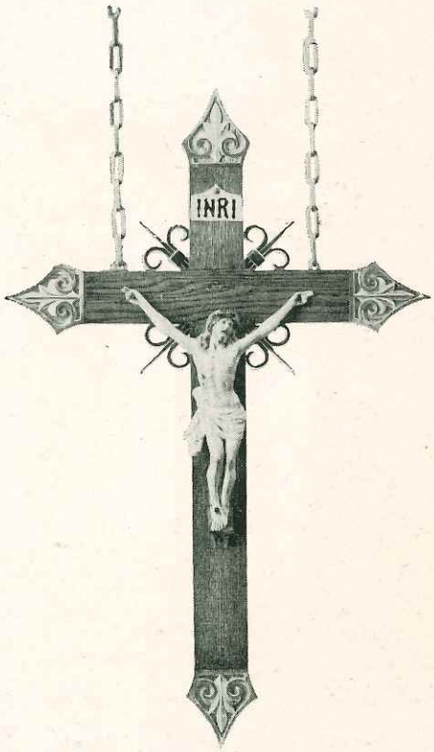

No. 5801 — HANGING CRUCIFIX

Cross of Oak or Walnut with cast bronze ornamentation. Metal Corpus finished in Gold, Silver or Natural colors. Complete with chains for hanging. Cross 24"—Corpus 9".

Price $57.50

MISSAL STANDS, HOLY WATER POTS, ETC.

No. 7101 — MISSAL STAND
BRASS GOLD PLATED
Base 14"x10", ¾" tubing; Rack 14"x11"
Extreme Height 11⅜"
Each $44.00

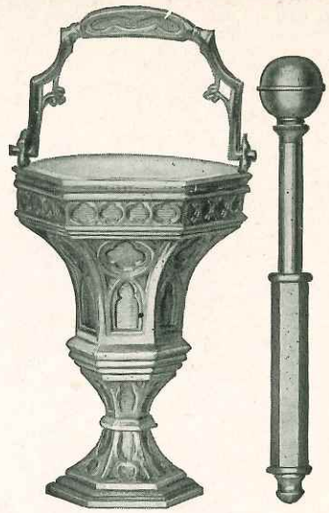

No. 6703
Holy Water Pot and Sprinkler.
Gold lacquered finish.
8-9/16" High.
Complete $45.00

No. 6702
Holy Water Pot and Sprinkler.
Brass, gold lacquered
5" High
Complete $10.00

No. 7102 — MISSAL STAND
BRASS GOLD PLATED
Rack 14"x11"—Height 6"
Each $33.00

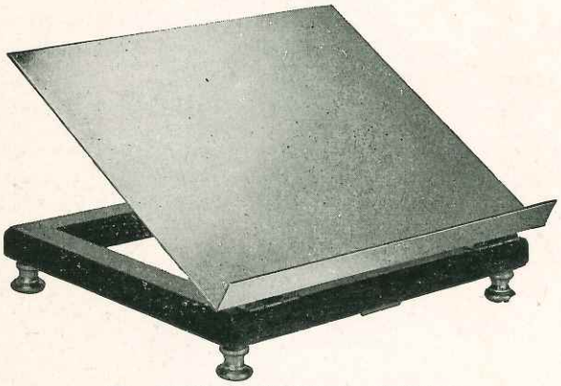

No. 7103 — MISSAL STAND
BRASS GOLD PLATED
Each $26.00

No. 6805
All Metal Holy Water Sprinkler, Nickel Plated.
Each $9.00

No. 6804
Holy Water Sprinkler, with Reservoir. All Brass nickel plated, wood handle.
Each $9.50

No. 6806
Holy Water Sprinkler, Wood handle, nickel plated.
Each $5.75

No. 3900
All Metal Key Tassel. Gold Plated.
Each $1.25

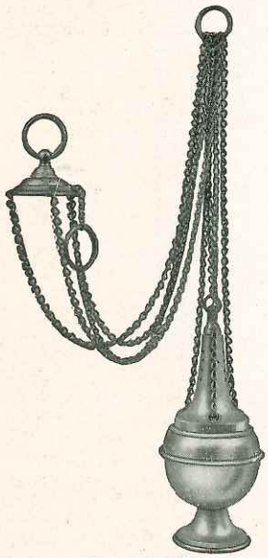

No. 6202
Censer and Boat
Gold lacquered finish
8¼ inches high.
Each $23.50

No. 6203
New censer and boat. Single chain. Gold lacquered.
6⅝" High.
Complete $20.00

No. 6204
ONE CHAIN CENSER
Furnished with boat and spoon. Height 9½". Diameter of bowl 4½".

Brass lacquered	**$21.00**
Chromium plated	**27.00**
Gold-plated	**30.00**

No. 6204

OSTENSORIA — VASES

No. 5202

Metal Filigree Vase, gold-plated. Glass Lined. Height 15 inches.

Per Pair $60.00

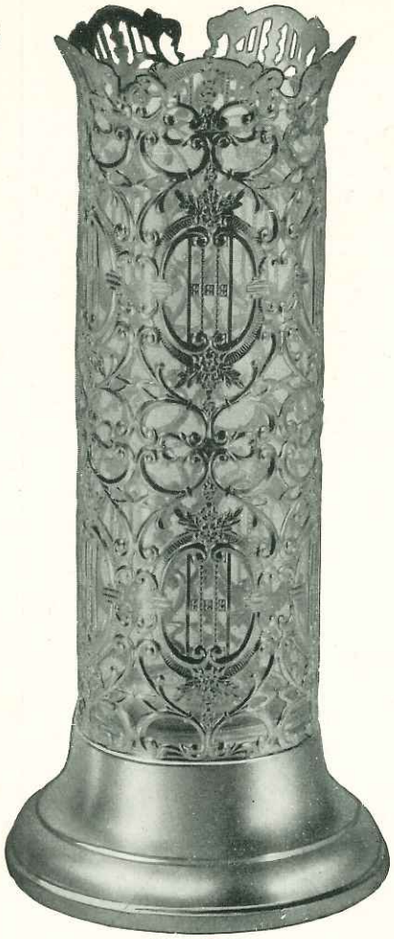

No. 5205

Gold Filigree Vase with Glass Lining.

11 inches High .....**Pair $38.00**
13 inches High .....**Pair 42.00**
15 inches High .....**Pair 45.00**

No. 5203

Gold-plated Vase

Size 9½ inches **Pr. $ 27.50**
Size 12 inches ...**Pr. 38.00**
Size 16 inches ...**Pr. 46.00**
Size 20 inches....**Pr. 70.00**
Size 28 inches....**Pr. 115.00**

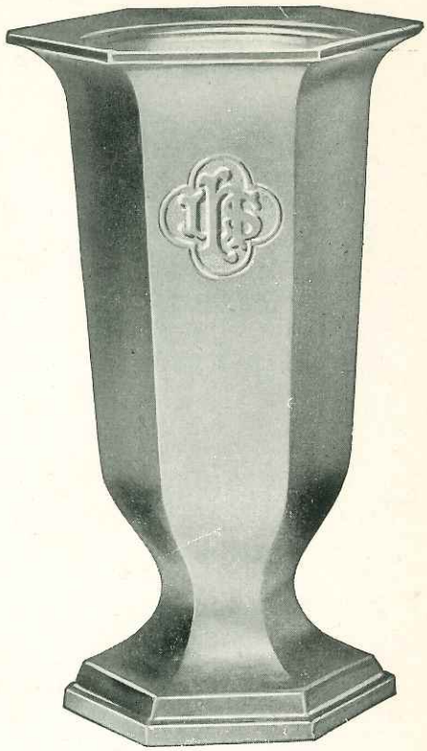

No. 5204 — BRASS VASE

Height 10½ inches. Extreme width of base 5¼ inches. Extreme width at top 6⅜ inches. These all-cast hexagonal vases match our popular hexagonal candlesticks, candelabra, etc.

Per Pair $60.00

No. 5303 — OSTENSORIUM

A reasonably priced and very practical Ostensorium in appearance and design.

It is made in two sizes.

Material—Gilding metal with a sterling silver luna.

Finish—24 Kt. gold plated in a two-tone bright and Roman gold and lacquered.

Dimensions of the small size:
Height 17½ inches
Width of ray—7$\frac{15}{16}$ inches
Diameter of base—5⅝ inches
Luna will hold 2¾ inch Host

Price $105.00

Dimensions of the large size:
Height—21½ inches
Width of ray—9½ inches
Diameter of base—6⅜ inches
Luna will hold 2¾ inch Host

Price $120.00

No. 5301 — OSTENSORIUM

With sterling silver gold-plated luna to hold 2¾" host. Height 22". Width 13". Silver Soldered. Gold-plated.

Each $150.00

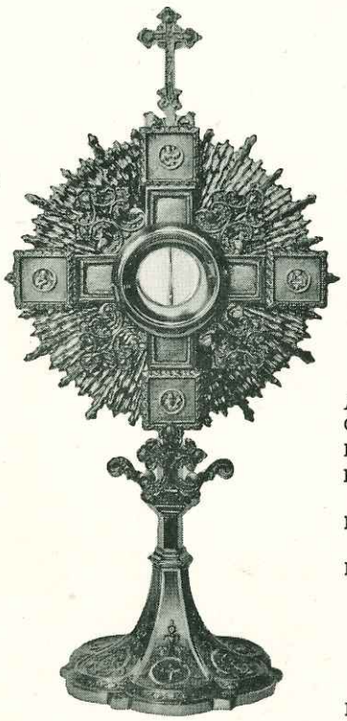

No. 5302 — OSTENSORIUM

All Gold-plated. 25 inches High.

Price $335.00

No. 5206 — VASE

Metal Filigree, gold-plated glass lined. 3 imitation jewels. 8½" high.

Pair $24.00

PYXES—OIL STOCKS—SPRINKLERS, ETC.

No. 7503
Each $15.00

No. 7504
Each $15.00

No. 7501
Each $15.25

No. 7502
Each $16.50

Sterling Silver Pyxes. Gold Plated

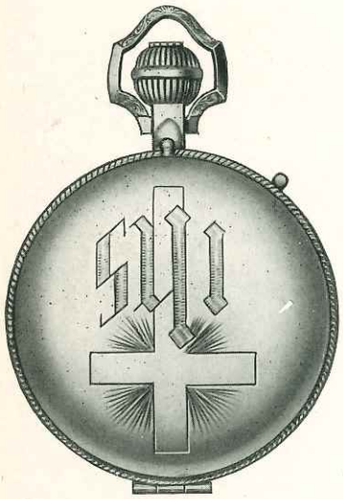

No. 7506
Hospital Pyx all sterling silver, gold-plated.
Each $16.50

No. 7601 **No. 7602** **No. 7603**
ALL OIL STOCKS ACTUAL SIZE
As illustrated — Sterling Silver Gold-Plated

No. 7601—Triple	$15.25
No. 7602—Triple	13.50
No. 7603—Single	7.75

No. 7505
Sterling Silver Pyxes, Gold Plated
Each $15.00

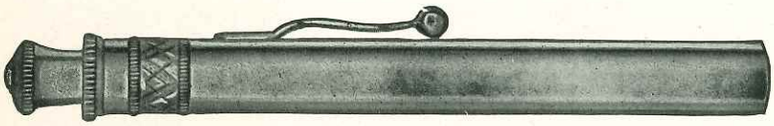

No. 6807
All Sterling Silver. Holy Water Sprinkler. Engraved Design.
Each $6.50

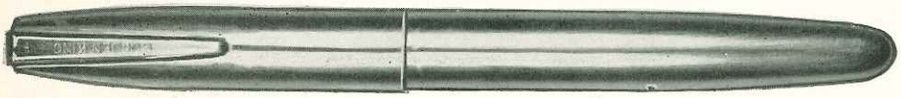

No. 6802
New Holy Water Sprinkler, All Metal, Gold Plate.
Each $1.50

No. 8201 — No. 8202
BAPTISMAL OILSTOCK SET
Black Covered Case, 3x6 inches.
STERLING-GOLD-PLATED
No. 8202 — *Complete $28.75*
METAL-GOLD-PLATED
No. 8201 — *Complete $15.00*

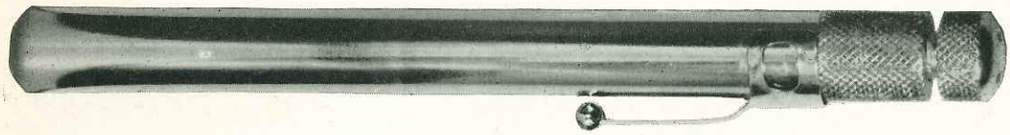

No. 6803
New Holy Water Sprinkler—Our exclusive design. Featuring a special top for easy opening and closing. Silver-plate Aluminum. Size as illustrated. (HC)
Each $2.25

RELIQUARY — ABLUTION CUPS — PATEN, ETC.

No. 3909 — BREAD BOX
Diameter 3". Height 4⅛".
Silver Soldered. Gold-plated.
Each $12.00

No. 7901
ABLUTION CUP
Glass Metal Top.
Gold or Silver-plated
3¾ inches high.
Each $3.25

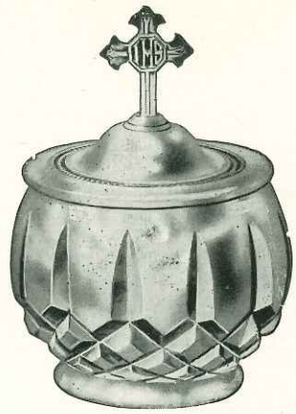

No. 7902
ABLUTION CUP
Glass Metal Top.
Gold or Silver-plated
4 inches high.
Each $2.75

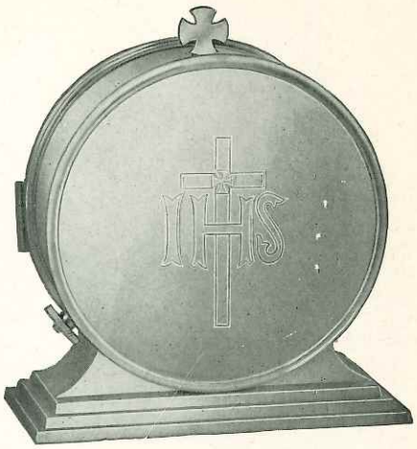

No. 6503 - REPOSITORY
3¼ inches diameter. Gold-plated.
Each $31.50

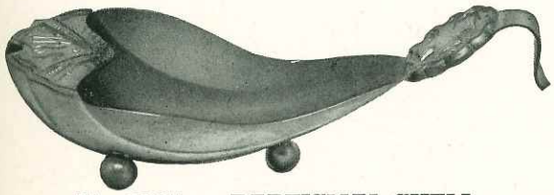

No. 8101 — BAPTISMAL SHELL
Metal, Gold-plated.
Each $7.50

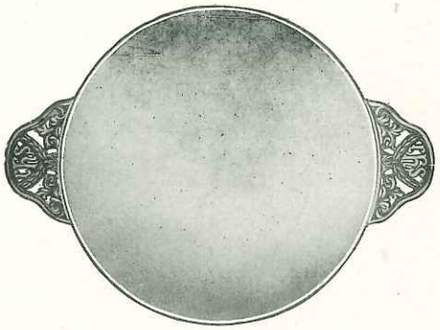

No. 7702
COMMUNION PATEN
Round—7 inches diameter. 9½ inches with handles. Metal gold-plated.
Each $12.50

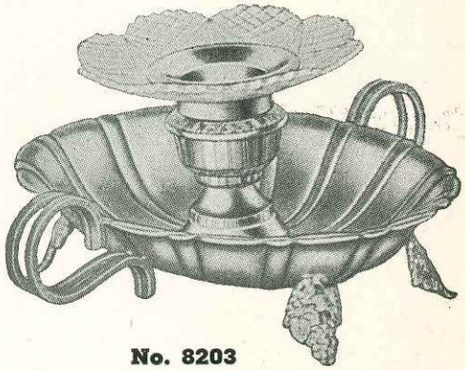

No. 8203
BAPTISMAL CANDLE HOLDER
Two Handle Candle Holder—Metal, Glass Bobash. 5½ inches wide.
Each $12.00

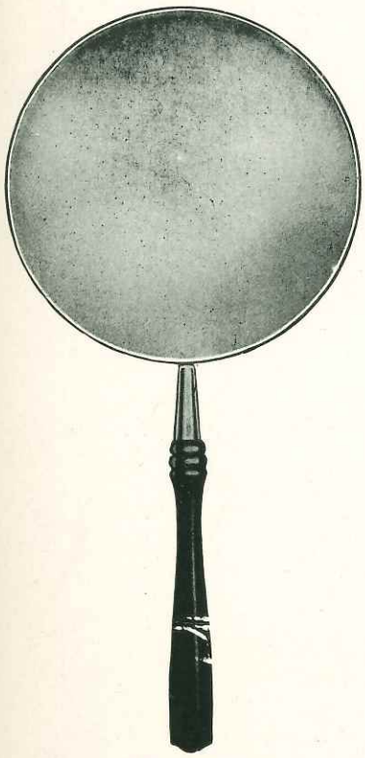

No. 7701
COMMUNION PATEN
Round—7¾ inches Diameter.
Metal Gold-plated with
Wood Handle.
Each $12.50

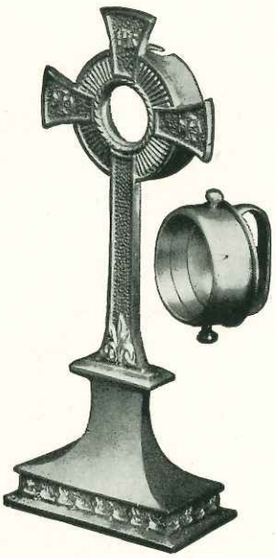

No. 7203
Back can be taken off for congregation to kiss Relic. Solid brass and gold-plated.

7203—7 inches high....**Ea. $26.50**
7204—11 inches high. 1½ inches Relic .....**Ea. $38.50**
7205—14 inches high. 2¼ inches Relic .....**Ea. $55.00**
7206—15 inches high Relic **Ea. $62.50**

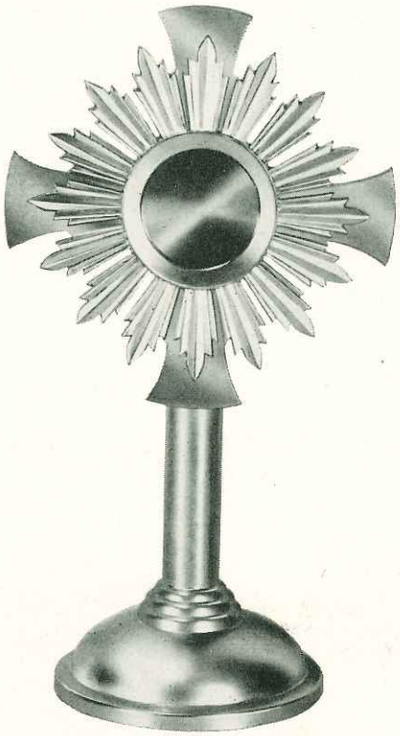

No. 7201 — RELIQUARY
Height 8½". Width 5". Inside Diameter 1⅝". Inside Depth 1". Gold-plated.
Each $15.00

No. 7202 — RELIQUARY
Height 7⅝". Inside Diameter 1⅝". Inside Depth 1".
Gold-plated.
Each $10.00

BREAD BAKER AND CUTTING PRESS, ETC.

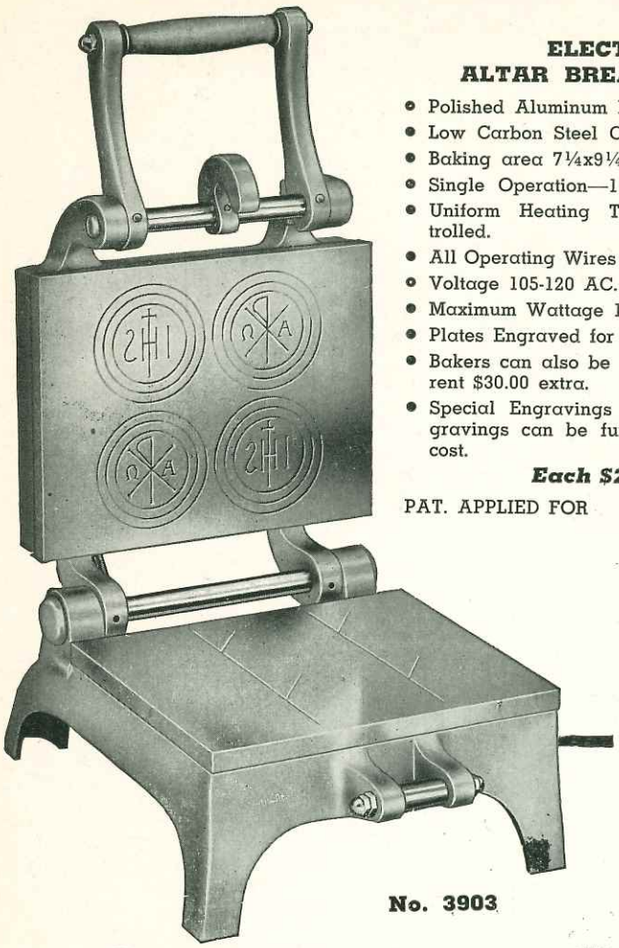

ELECTRIC
ALTAR BREAD BAKER

- Polished Aluminum Housing.
- Low Carbon Steel Chrome Plated Plates.
- Baking area 7¼x9¼ inches.
- Single Operation—1 Lever Control.
- Uniform Heating Thermostatically Controlled.
- All Operating Wires Concealed.
- Voltage 105-120 AC.
- Maximum Wattage 1000.
- Plates Engraved for Four Large Hosts.
- Bakers can also be furnished for DC current $30.00 extra.
- Special Engravings and Small Host Engravings can be furnished at additional cost.

Each $225.00

PAT. APPLIED FOR

No. 3903

No. 3905

Telescope Candle Lighter and Snuffer. Snuffer has rolled edge inside to catch wax drippings and easily removed for cleaning. It is also shaped to leave wick upright when extinguishing candle. Adjustable from 3 ft. to 6 ft.

Brass lacquered .....Each $12.00
Chromium plated .....Each 16.50

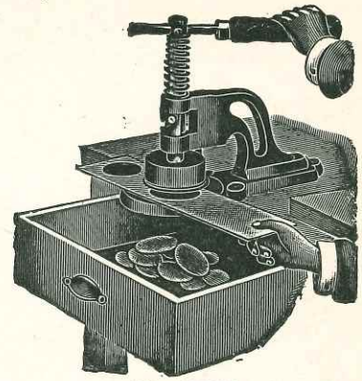

No. 3904

Bread cutting presses, small hosts. Has cutting die guaranteed to give you clean edges. None better made.

Each $45.00

Bread cutting presses, large host.

Each $55.00

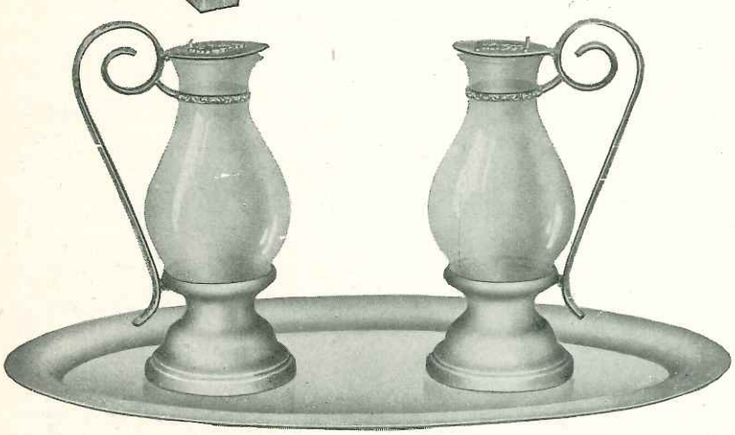

No. 7301

New Cruet Set—All metal parts and hinged cover. Gold-plated—Glass container—Height of bottle 5"—Oval gold-plated tray 7x11 inches.

Complete $24.00 Gift Boxed

No. 3908
WAXSAVERS
TRADEMARK
Improved Candle Burners Polish Brass Finish

No.	Diameter in inches of candles burner will fit	Price per dozen
WS-1	23/32 ¾ 25/32	$6.50
WS-2	13/16 27/32 ⅞	6.50
WS-3	29/32 1	8.00
WS-4	11/32 11/16	8.00
WS-5	11/8	10.00
WS-6	13/16 17/32 1¼	10.00

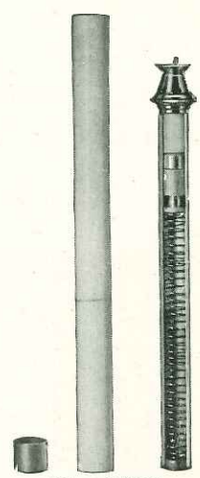

No. 3906
TUBES AND SPRINGS

Our "Perfect Fit" heavy gage, welded tubes with the "Candleburner" springs. The Sudbury "Adapter" assures universal and secure fit on almost any candlestick. Directions for fitting are shipped with each order.

TUBES, Candle Color 20", 24" or 28", Adaptors included $3.60
SPRINGS, 16" size only $3.60

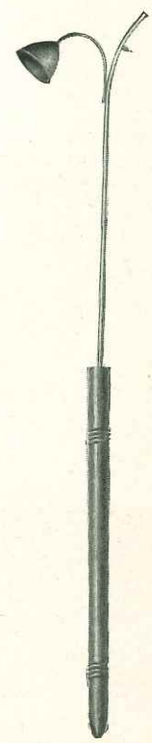

No. 3907

Candle Lighter and Extinguisher 3 feet $5.00
Each additional foot 50c extra.

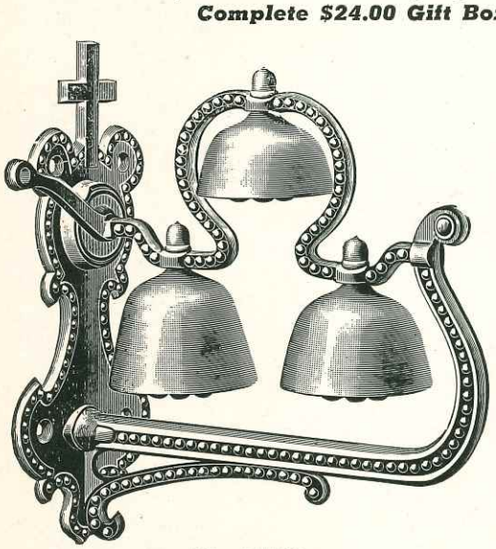

No. 7402
Each $13.50

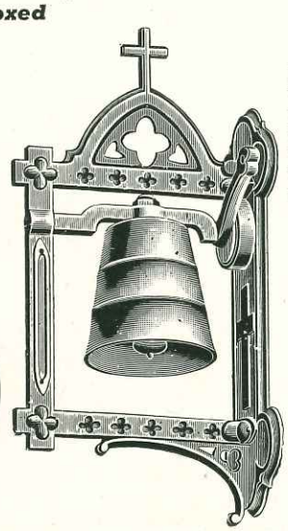

No. 7404
SACRISTY BELL
Each $10.00

No. 7401
Chapel Bells

Strictly Pure Metals.
BRASS HANDLES.
Nickel-plated
2½ in. diameter.
Each $1.00

No. 7403 — Tuned
Each $8.00

HOLY WATER RECEPTACLE, VOTIVE STAND, ETC.

No. 6301

U. S. Patent Office
APR 27 1953
Design Division

No. 6302

Brass Votive Light Stand — Satin Finish.

24 lights 18" long, 14" deep, 49" high	$ 72.00
36 lights 27" long, 14" deep, 49" high	83.25
50 lights 37" long, 14" deep, 49" high	93.75
100 lights 50" long, 20" deep, 54" high	168.00

No. 6601

Holy Water Receptacle
Wrought Iron, copper tank

6 gallons	$116.25
10 gallons	133.50
15 gallons	150.00

VOTIVE CANDELABRA — WROUGHT IRON

24 Lights	Each $61.00	52 Lights	Each $112.20
36 Lights	Each 65.00	100 Lights	Each 159.50

OLD METHOD

WAX TAPERS and MATCHES at the Votive Stand are a POTENTIAL FIRE HAZARD.

They become SHORT and STRINGY and when ignited FLARE UP and cause a PANIC FEELING.

The searching for SHORT PIECES of tapers in the sand tray results in SOILED gloves or hands.

NEW LIGHTING STICKS

AT LAST . . . The ideal method for lighting Votive Candles now being used successfully by more than 500 churches. Particularly adaptable for Children.

Replaced By

PRICES

No. 3901 — Lighting Unit

1 Unit	$6.25 Each
2 Units	6.00 Each
4 Units	5.75 Each
6 Units	5.50 Each

When Ordering Specify Finish Gold, Silver or Wrought

No. 3902 — Lighting Sticks

1 Carton	$3.25 Each
3 Cartons	3.00 Each
5 Cartons	2.75 Each
10 Cartons	2.50 Each

Packed 500 to Carton

NEW METHOD

Consists of:

Slow burning WOOD TAPERS placed in a SAND CONTAINER.

To Operate: Select stick . . . Transfer flame to votive light . . . Place stick back into sand to extinguish flame.

The container is designed to mount on the frame of the votive stand.

Finished in Gold, Silver or Wrought to match your stand.

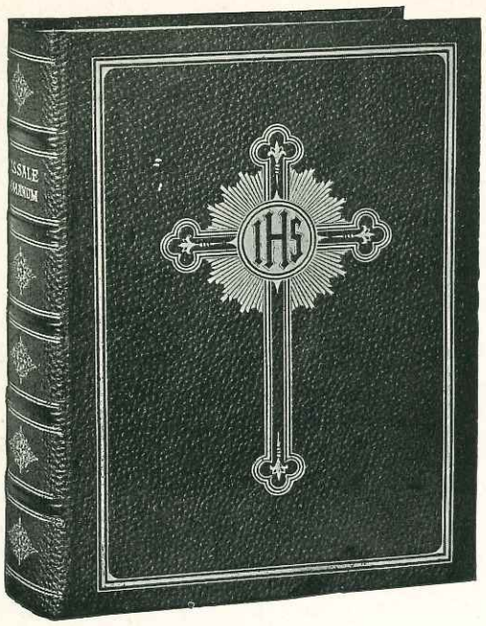

ALTAR SIZE

Missale Romanum

EDITO JUXTA TYPICAM VATICANAM

U. S. A. LITURGICAL EDITION

Now produced in the U. S. A. by Highly Skilled American Craftsmen

Imprimatur of U. S. A. Archbishop — Edited by Experienced U. S. A. Liturgists

CONTAINS

The latest Masses for the Universal Church, complete and in their proper places: including the proprium for the U. S. A., Missae Pro Aliquibus Locis; Cantus Ad Libitum. All revised, up-to-date.

MECHANICAL FEATURES OF MISSALE ROMANUM

Size of type: The type face of generous size is characterized by a sturdiness, devoid of all mannerisms making for immediate visual recognition. Its simplicity of design, the spacing between characters, neither too little nor too wide, the well balanced heavy and light strokes in the up and down lines, and the solid wall of the face make for thorough visual comfort of the reader.

Print: The book is printed in two colors, red and black. A medium deep red characterizes the rubrics instead of the conventional orange, balancing more evenly with the solid blacks and above all giving the rubrics more legiblity.

— BINDINGS —

LATIN HAND MISSAL

For Seminarians — Small Portable Altars, etc.

9001—Imitation leather, red edge ..... **$ 6.50**
9002—Imitation leather, gold edge **7.75**
9003—American Morocco, gold edge **9.00**
9004—For Altar Use **9.50**
9005—Turkey Morocco, gold edge **12.00**

OCTAVO SIZE MISSAL

For Chapels and Church Side Altars

9006—Black Imitation leather, gold edge **$16.50**
9007—Red. Sheepskin, gold edge **22.00**
9008—Red. Morocco leather, gold edge **28.00**
9009—Green, Morocco leather, gold edge **30.00**

QUARTO SIZE MISSAL

Large Type
For Church Altar Use

9010—Black. Imitation leather, gold edge **$28.00**
9011—Black. Sheepskin, gold edge **38.00**
9012—Red. Sheepskin, gold edge **40.00**
9013—Red. Morocco leather, gold edge **45.00**
9014—Green. Morocco leather, gold edge **50.00**

LARGE QUARTO MISSAL

Very Large Type
For Main Altar Use

9015—Black. Imitation leather, gold edge **$40.00**
9016—Black. Sheepskin, gold edge **43.00**
9017—Red. Sheepskin, gold edge **48.00**
9018—Red. Morocco leather, gold edge **55.00**
9019—Green. Morocco leather, gold edge **55.00**

Any Religious Order Supplement: $2.00

MISSAE DEFUNCTORUM

The text for each Mass is given in full. The only page reference is to The Preface. No other references.

To avoid turning of pages, prayers as far as possible, are given complete on one page. Prayers belonging together are on same facing pages.

A CHOICE OF TWO SIZES

No. 1 MISSAE DEFUNCTORUM

Altar Size — 9½"x13"

9020—Black, simulated leather, purple edge **$6.50**
9021—Black, Half Morocco, cloth sides, gold edge **$9.50**
9022—Black, Full Morocco, gold edge. **$14.00**

No. 9 MISSAE DEFUNCTORUM

Small Altar Size — 8"x11"

9023—Black, simulated leather, purple edge **$5.00**
9024—Black, Half Morocco, cloth sides, gold edge **$8.75**
9025—Black, Full Morocco, gold edge. **$12.50**

No. 9026 — BURIAL RITUAL

Contents: The Absolution after Mass on burial day, at the grave. The Absolution at the catafalque after Requiem Mass on Anniversary days, other occasions. The Burial of Children. The service as carried out when a Prelate performs Absolution. 7¼"x10¼", 64 pages. Dark Purple, simulated leather..... **$4.50**

No. 9027 — ALTAR PRAYERS

New Revised Edition—in harmony with the latest indulgences. Completely revised to include Indulgences in the latest "preces et pia opera." The most frequently used **public prayers** and **devotions,** those prescribed for liturgical services, those in general use as well as suitable for various occasions throughout the ecclesiastical year. 7"x10", 110 pages. Black simulated leather..... **$3.50**

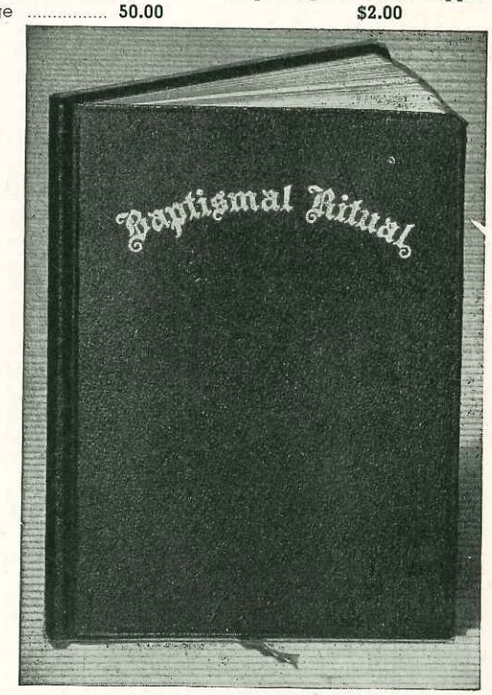

No. 9028 — BAPTISMAL RITUAL

Contents: The Baptism of Children (singular and plural forms.) Reception of Converts; Baptism in Danger of Death. Form for supplying of ceremonies of Baptism for Infants, form for Adults. Short form Blessing the Font or Baptismal Water. The Churching of Women. 5"x7¼", 129 pages. Black simulated leather..... **$3.50**

No. 9029 — MARRIAGE RITUAL

Contents: The Rite of Marriage—with the Questions, Answers and exhortations in English in their proper places. The Nuptial Blessing in Mass—outside of Mass. Prayers recited for Bridal Couple outside of Mass. Method of assisting at Mixed Marriage. The Blessing for Silver and Golden Wedding Anniversaries. 7¼"x10¼", 48 pages. Red simulated leather..... **$4.50**

BURSES, SICK CALL SETS, ETC.

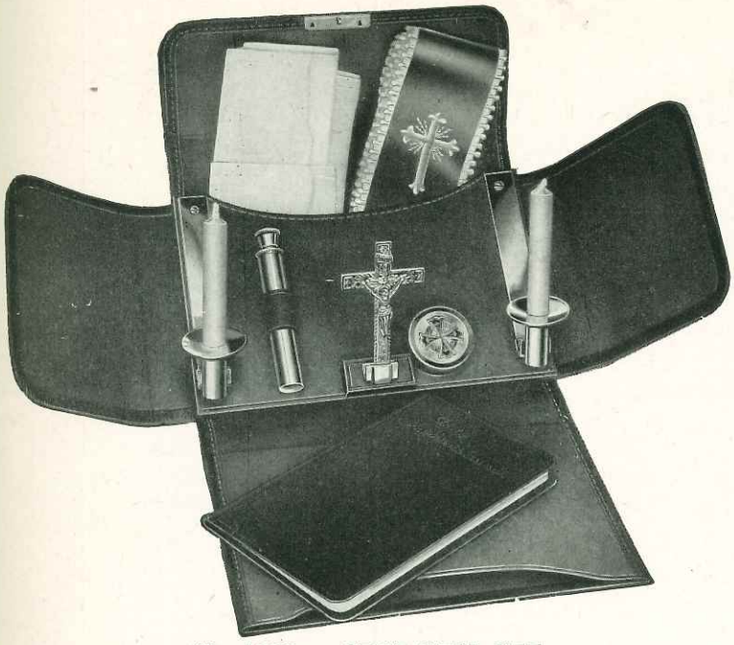

No. 1689 — SICK CALL SET
Practical Gift for Priests
Strictly high grade case made of rich black leather and folds compactly to 4x6 inches, so it may be carried in the pocket.
Each $24.00

No. 1669 SET
Contains gold-plated Holy Water Sprinkler, Ritual No. 1611 and Stole. Case is made of genuine leather with zipper. This set is an ideal gift for Priests. (HC)
Complete, Boxed $8.00

No. 1668 SET
We recommend the above Ritual No. 1611, with Holy Water Sprinkler and Stole in Leather Case with zipper as making an ideal gift for Priests. (HC)
Complete, Boxed $6.50

No. 8603
Genuine Leather Burse. Rayon satin lined. Braided edge design. Hand painted. Size closed 3½"x3½".
Each $8.00 (HC)

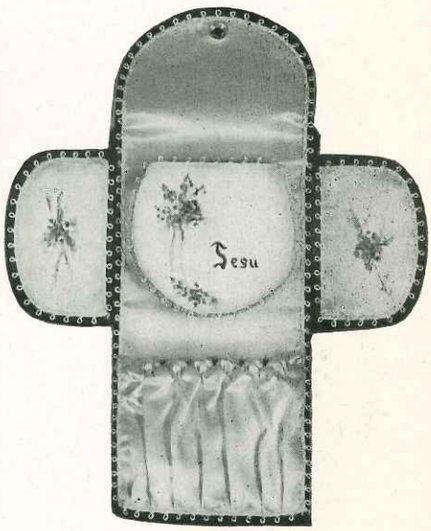

No. 8604
Genuine Leather Burse. Rayon Satin Lined. Hand embroidered Design hand painted. Size closed 3¼x4 inches.
Each $10.00 (HC)

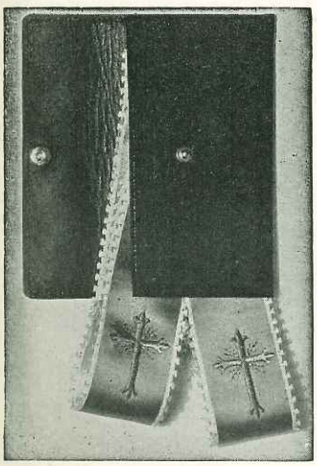

No. 1690 - *Ea. $2.40*
Seal Leather Stole Case. Size 3½"x5¼", with fine Silk Embroidered Confessional Stole. (HC)

Without Case
No. 8902 - *Ea. $1.75*

No. 8904 - *Ea. $2.00*
2¼ inch Ribbon Stole. Embroidered. (HC)

No. 8608
New zipper style Pyx Burse. Leather silk lined, embroidered.
Each $4.50

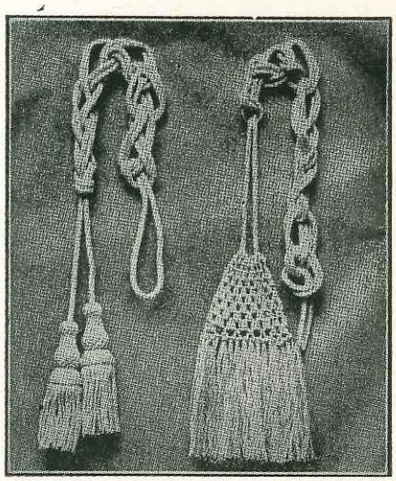

CINCTURES
8804—Cotton, Ball and Fringe Tassel **$1.00**
8803—Rayon silk, Ball and Fringe Tassel. **$1.25**
8802—Linen, Flat Tassel **$2.25**
8801—Purse Silk, Flat Tassel **$3.00**
8803 and 8801 made in all colors.

CHURCH FURNITURE

No. 9301

A plainly designed Bench, constructed of solid selected Oak Wood. Its wide construction offers ample room for comfort. The opening at the rear of the seat is provided for the draping of Vestments. Three feet in height, Six feet in length, and Twenty inches deep.

No. 9301—Sanctuary Bench, Light or Dark Oak ..... **$ 88.00**
With Loose Reversible Mohair Cushion **115.50**

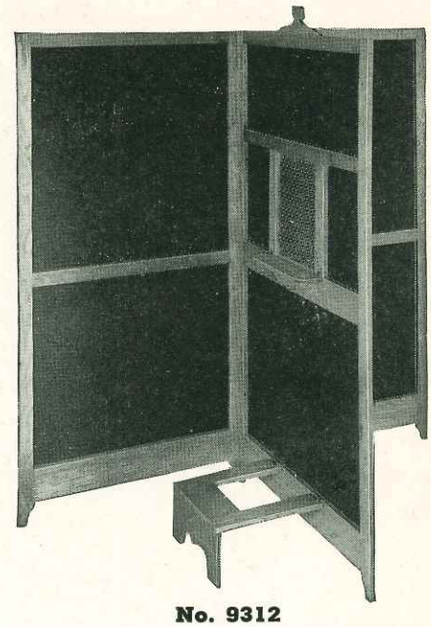

No. 9312
Folding Confessional Booth

Size 6' high, partitions 33" wide, Kneeler 16". Oak wood, light or dark finish, with dark brown light weight felt. Arm rest on both sides.

Price $52.50

No. 9311

A pleasing semi-modern design that will add dignity to any Sanctuary setting. Construction is of light or dark solid oak. Loose reversible Cushions of Red or Green Mohair. Center Chair 27" wide, 18" deep, 36" high. Side Chair 21" wide, 16" deep, 34" high.

No. 9311—Sanctuary Chairs, Light or Dark Oak ..... **Per Set $137.50**
Center Chair Only **55.00**
Side Chairs Only **41.25**
Specify Color of Upholstery

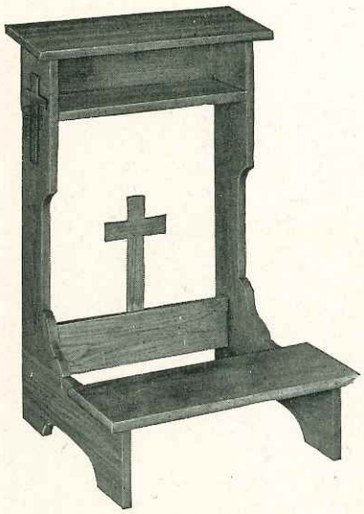

No. 9303—Stationary **$26.50**
No. 9304—Folding **$26.50**
Upholstered with Kneeler and Arm Rest **$34.25**
No. 9305—Stationary, Hinged Top **$28.50**
No. 9306—Folding, Hinged Top **$28.50**
Upholstered with Kneeler only **$33.50**
Size: 20" wide, 32" high.

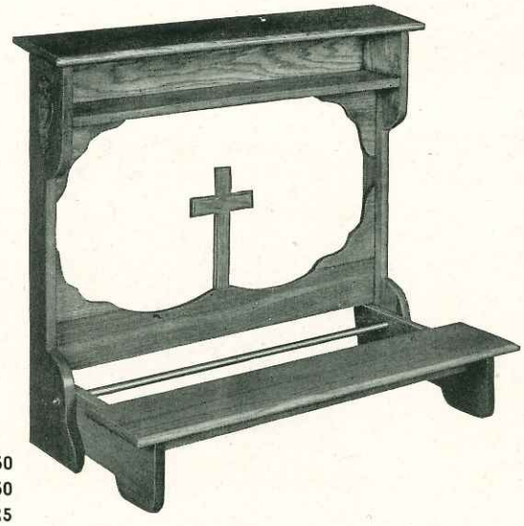

No. 9307—Wedding, Stationary **$37.50**
No. 9308—Wedding, Folding **$37.50**
Upholstered with Kneeler and Arm Rest **$50.25**
Size: 36" wide, 32" high.

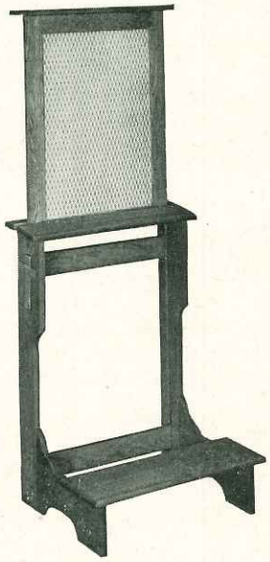

No. 9309—Confessional, Stationary **$32.50**
No. 9310—Confessional, Folding **$32.50**
Upholstered with kneeler only **$37.00**
Size: 22" wide, open 56" high

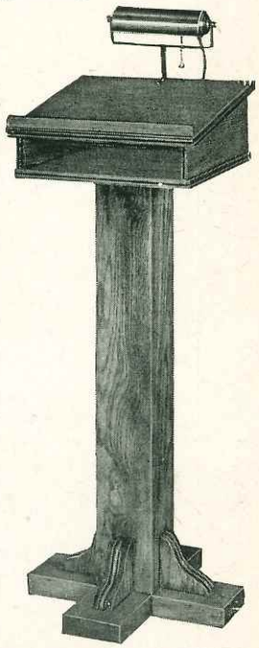

No. 9302 — LECTERN

A well designed solid oak lectern heavy constructed to insure ample stability. This versatile piece of Church Furniture is ideal for use as a pulpit, speaker's stand, or choir leader's music stand. Available with or without lamp. Size: Width 19", Height 43".

Without Lamp **$36.50**
With Lamp **$44.50**

ALTAR CARDS

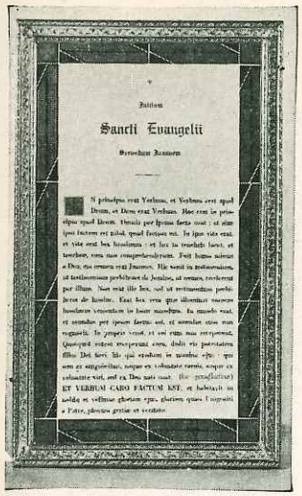

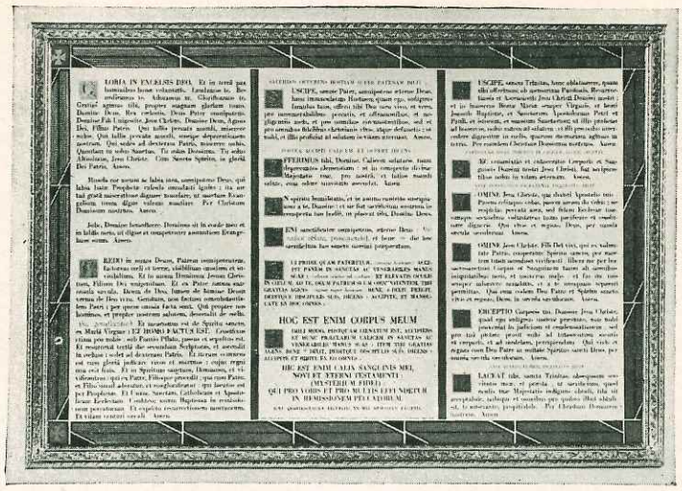

No. 7006 — ALTAR CARD (HC)

Lithographed in red, black and gold, with large type. Mounted in metal frame, gold plated 7/8" moulding. Center card size 21½"x14½". Side cards 14½"x9".

Per Set $25.00

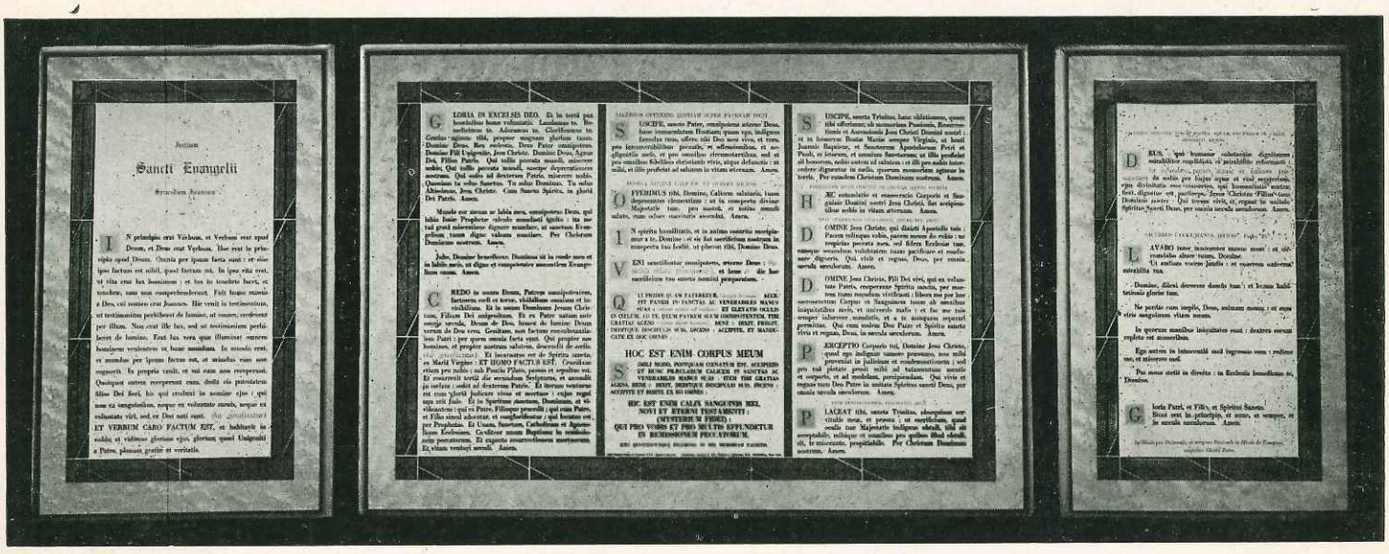

No. 7001 — No. 7002

New Altar Cards, clear bold type in 2 colors. Border design in gold, red and black. Mounted on wood, overall laminated. Available in following finishes: Maple, Walnut and Mahogany. Size center 16½x22 inches. Side cards 16½x10 inches.

No. 7002 — Per Set $24.00

No. 7001

Small size — center card 12x16¾ inches — side cards 12x7⅞ inches.

Per Set $18.00 (HC)

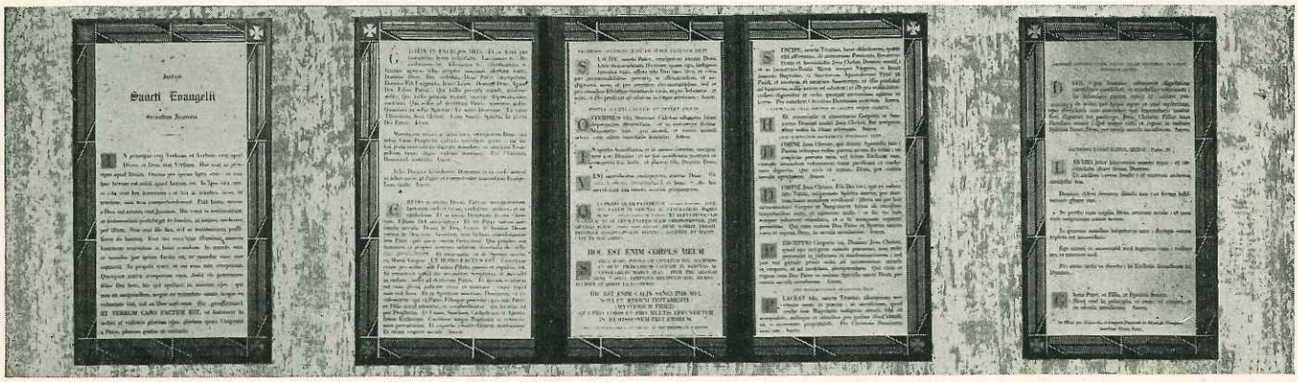

No. 7003 — No. 7004

No. 7004 Folding Altar Cards. Large size — center card 14x22½ inches — side cards 14x8¼ — ***Per Set $3.50***

No. 7003 Small size — center card 9½x16 inches — side cards 9½x5⅜ inches (HC) ***Per Set $1.75***

STATUES, PEDESTALS, Etc.

No. 9101—Sacred Heart of Jesus

	Decoration Rich	Decoration Ex. Rich
3 feet	$ 59.00	$ 59.00
3 feet, 6 inches	69.00	85.00
4 feet	91.00	106.00
5 feet, 3 inches	156.00	185.00

No. 9103
St. Maria Goretti

4' Without crystal eyes.
Each $96.00

4' With crystal eyes
Each $108.00

No. 9104
St. Frances Cabrini
CRYSTAL EYES

3 feet, 6 inches	Ea. $78.00
4 feet, 4 inches	Ea. 116.00
5 feet	Ea. 152.00

No. 9102 — Our Lady of Grace

	Decoration Rich	Decoration Ex. Rich
3 feet	$ 47.00	$ 58.00
3 feet, 6 inches	69.00	83.00
4 feet	83.00	97.00
4 feet, 6 inches	106.00	131.00
5 feet	131.00	147.00

We carry complete line of statues. Illustration and price sent on request.

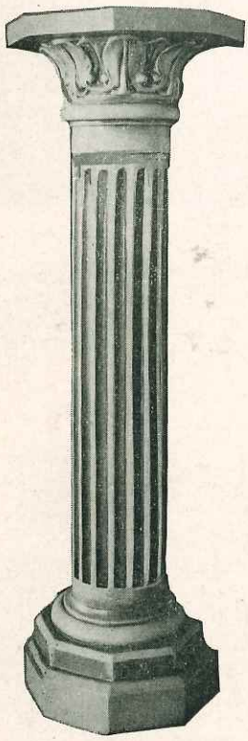

No. 9151

Round Pedestal. Height 3 ft. Top diameter 12"x12". Two finishes cream and gold or marble effect.

Each $25.00

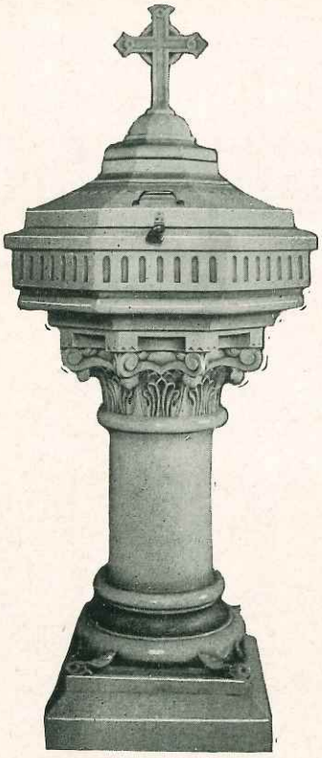

No. 9201

Height 5 ft. Width 2 ft 1 in. Finished in white and gold or cream and gold.

Each $140.00

Finished in old ivory or marble effect.

Each $147.00

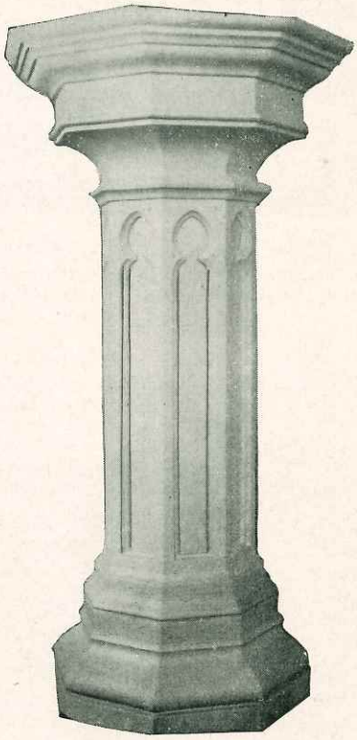

No. 9152

Gothic Pedestal. Height 3 ft. 6 in. Top diameter 20½". Two finishes, cream and gold or marble effect.

Each $41.00

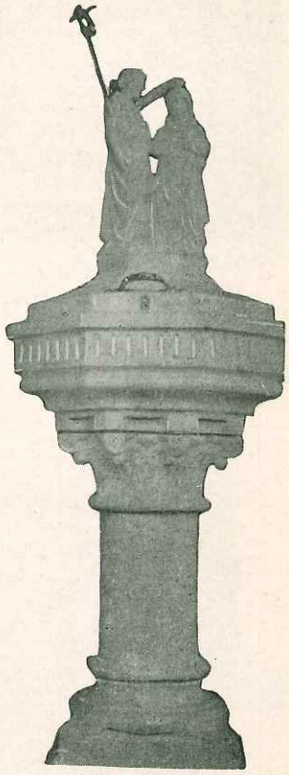

No. 9202

Height 5 ft. 3 in. Finished in white and gold or cream and gold.

Each $147.00

Finished in old ivory or marble effect.

Each $156.00

CHRISTMAS CRIB SETS

Stone Composition with the finest decoration obtainable. The statues must be seen to be appreciated.

Size of standing figures 2 ft. 9 in. Others in proportion. The set as illustrated consists of twenty-five pieces as follows: Divine Infant, Blessed Virgin, St. Joseph, Gloria Angel, three Magi, three Shepherds, dog, and ten sheep. The stable, portable, made of wood, 8 feet wide, 5 feet high, 4 feet 6 inches deep.

No. 1788 — CRIB SET

FIGURES ONLY ***$572.00***

No. 1788 CRIB SET on display at our store

No. 1789 — CRIB SET

Size of standing figures 22 inches. Others in proportion. This set consists of twenty-one pieces. Stable, portable, made of wood, 4 feet wide, 3 feet 6 inches high, 3 feet deep.

FIGURES ONLY ***$140.00***

No. 1790 — CRIB SET

Size of standing figures 16 inches. Others in proportion. This set consists of twenty figures. The stable, portable, made of wood, 36 inches wide, 30 inches high, 33 inches deep.

FIGURES ONLY ***$97.00***

No. 1791

12 INCHES PER SET..... ..... ***$36.00***

STATIONS OF THE CROSS

No. 9251

Small Roman Stations, suitable for small churches and chapels. Supplied in two types of decoration. Height 16 inches, width 12 inches, figures 7 inches.

Decoration	Price Per Set
Ivory Effect	$ 55.00
Traditional Colors	110.00

No. 9252

ROMAN STATION

Height 24"; Width 11¼", Proportion of figures 11".

Style of Decoration	
No. 1	$270.00
No. 2	295.00
No. 3	335.00
No. 4	405.00

No. 9253

ROMAN STATION

Height 3 ft. 3"; Width 1 ft. 4¾". Proportion of figures 15"

Style of Decoration	
No. 1	$450.00
No. 2	495.00
No. 3	560.00
No. 4	675.00

No. 9254

ROMAN STATION

Height 18½"; Width 10". Proportion of figures 6½".

Style of Decoration	
No. 1	$190.00
No. 2	210.00
No. 3	240.00
No. 4	285.00

No. 9255

CHAPEL STATION

Gothic or Roman Style 7½" wide, 18" high, 6" figures.

Style of Decoration	
No. 1	$ 83.00
No. 2	97.00
No. 3	121.00
No. 4	172.00

No. 9256-STATIONS

Latest importation. Wood frame, Florentine design. Green and red background with untarnishable gold border. Station in delicate colors. Size 13x6¾".

Complete Set $50.00

(HC)

No. 9257

Gothic or Roman Style 16" wide, 36" high, 15" figures.

Style of Decoration	
No. 1	$490.00
No. 2	572.00
No. 3	613.00
No. 4	735.00

No. 9258

Gothic or Roman Style 12¼" wide, 25½" high, 10" figures.

Style of Decoration	
No. 1	$245.00
No. 2	294.00
No. 3	327.00
No. 4	389.00

No. 9259

Gothic or Roman Style 7½" wide, 21" high, 9" figures.

Style of Decoration	
No. 1	$163.00
No. 2	205.00
No. 3	286.00
No. 4	363.00

DESCRIPTION OF DECORATIONS

Decoration No. 1—All one color, white, cream or any shade of stone color.

Decoration No. 2—Old Ivory or bronze.

Decoration No. 3—Faces and all flesh parts natural colors; garments cream and white with gold, or ivory. Background one color.

Decoration No. 4—Faces and all flesh parts natural colors; draperies and garments traditional colors with gold decoration. Background in natural colors.

MEDIUM PRICED SOCIETY BANNERS

No. 9405
HOLY NAME BANNER

Probably the most popular Holy Name banner ever made. White banner center, framed with red banner panels and valance. Oil painting. Red back with church name and society suitably embroidered. Complete with pole, fittings, etc. 34x54 inches. With Silk Fringe, etc.

No. 9405 — *$200.00*

No. 9401
SODALITY BANNER
White Satin Banner
Hand Tinted Picture

Silk embroidery in colors. Back with name of church, school or society suitably embroidered. Silk fringes, braids, etc. Complete with pole, fittings, etc.

No. 9401 — *$100.00*

No. 9404
SODALITY BANNER
White Satin Front

Silk embroidery and oil painting. Blue back with church name and society suitably embroidered. Best quality gold silk fringe and trimmings. Complete with pole, fittings, etc. 34x54 inches.

No. 9404 — *$215.00*

No. 9402

HOLY NAME BANNER
White or Red Satin Banner
Hand Tinted Picture

Silk embroidery in colors. Back with name of church and society suitably embroidered. Complete with poles fittings, etc. 28x45 inches.
With Silk Fringe, etc.

No. 9402 — *$100.00*

Also Supplied with Oil Painting
With Silk Fringe, etc.

No. 9403 — *$150.00*

This banner style can be used for other societies by changing picture, lettering, etc. but otherwise keeping same general appearance.

STELLA MATUTINA

White satin banner front, light blue satin back, embroidery in shaded gold silks outlined with blue. Silk braids and fringes. Pole, etc., included. Size, 24x36 inches.

No. 9406 — *$30.00*

Plastic banner cover furnished at no extra charge.
Lettering on Back:

$12.00 .....Up to 15 words
$18.00 .....16 to 25 words
$25.00 .....26 to 50 words

Available in following subjects: Sacred Heart, Lady of Grace, Emanuel, Mater Mea, Vita Mundi and Guardian Angel.

No. 9406

VESTMENTS

No. 9457

Bengaline of long-wearing quality with Crown of Thorns design woven banding.

	Unlined	Lined
Roman	$21.00	$27.00
Gothic	32.00	41.25
Cope	32.75	42.75
Veil	12.75	15.75
Dalmatics	52.00	62.25

No. 9461

Fine quality moire with Swiss embroidered banding. All Church colors, either lined or unlined.

	Unlined	Lined
Roman	$25.00	$31.00
Gothic	40.50	49.75
Cope	37.00	47.00
Veil	17.50	20.50
Dalmatics	78.50	88.50

No. 9459

Rich, soft damask. Colored silk Swiss embroidered orphrey and emblem.

	Unlined	Lined
Roman Chasuble	$36.00	$40.00
Gothic Chasuble	50.00	52.50
Cope	60.00	70.00
Veil	25.00	33.00
Dalmatics	80.00	88.00

No. 9460

Beautiful satin brocade with fine quality woven satin banding.

	Unlined	Lined
Roman	$33.25	$39.25
Gothic	49.50	56.75
Cope	47.50	57.50
Veil	20.75	23.75
Dalmatics	85.25	95.50

No. 9458

Church damask in correct colors. Braid outlined cross and edging. Embroidery in shaded gold silks.

Chasuble	$ 55.00
Dalmatics	105.00
Cope	70.00
Veil	23.00

No. 9462

Made of fine quality moire with bonnaz embroidery. Ideal for warm weather use.

	Unlined	Lined
Roman	$11.00	$17.00
Gothic	16.50	25.75
Cope	17.00	27.00
Veil	8.00	11.00
Dalmatics	21.00	31.00

VESTMENTS

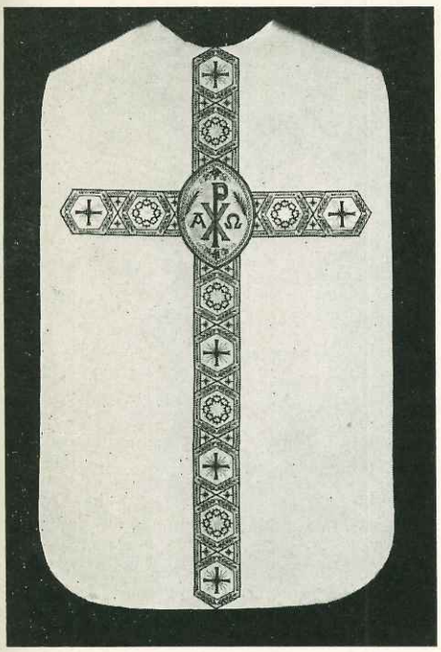

No. 9451

Embroidered Banding on Givre Faille.

	Unlined	Lined
Chasuble	$32.50	$37.50
Gothic Chasuble	45.00	52.00
Cope	55.00	65.00
Veil	22.50	26.00
Dalmatics	67.50	82.50

Preaching Stole, Lined $12.00

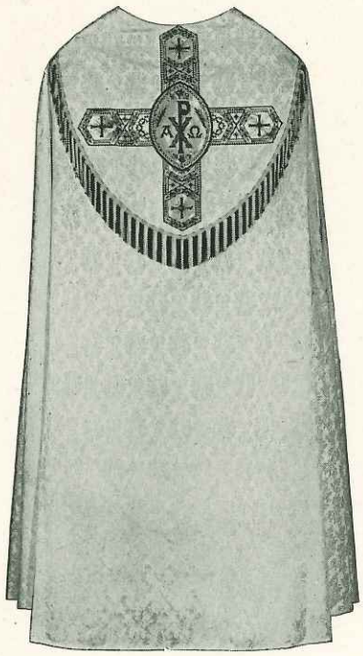

No. 9452

Embroidered banding on fine Church Damask.

	Unlined	Lined
Cope	$55.00	$65.00
Veil to Match	20.00	23.00
Stole and Burse to Match		15.00

No. 9453

Omega Brocade Embroidered Banding.

	Unlined	Lined
Chasuble	$40.00	$45.00
Gothic Chasuble	55.00	62.50
Dalmatics	80.00	95.00
Cope	75.00	85.00
Veil	23.00	26.50

Preaching Stole, Lined $12.00

No. 9454

Woven banding and emblem on fine quality moire.

	Unlined	Lined
Roman	$18.00	$22.50
Gothic	28.50	34.50
Cope	30.00	42.00
Dalmatics	37.50	48.00
Veil	15.00	18.00

No. 9455

Fine wearing bengaline with two-tone woven banding.

	Unlined	Lined
Roman	$21.00	$27.00
Gothic	33.00	40.50
Cope	33.00	48.50
Dalmatics	52.50	67.50
Veil	16.50	21.00

No. 9456

Beautiful satin brocade with fine quality woven banding, lined.

Roman	$33.00
Gothic	54.00
Cope	63.00
Dalmatics	84.00
Veil	30.00

BIRETTAS, RABATS, SHIRTS, ETC.

CLERIC COLLAR SHIRT FRONTS AND RABATS

The Perfect Clerical Front with wilt-proof Collar bands. Already worn and approved by thousands of Clergy including Bishops, Monsignors and Priests. When ordering this type Front, in order to get a perfect fit, it is necessary to know size, name and type of white Collar with which it is to be worn.

3883—Cleric-Collar short Rabat **$4.50**

3881—Cleric-Collar Shirt front with tie strings **5.75**

No. 3887

Shirts made of finest material, fast color. Made with the closest attention to detail by experienced shirt makers.

Plain Broadcloth with fly front..... **Each $6.60**

Pleated with Pintucks..... **7.00**

Broadcloth with crepe front..... **8.00**

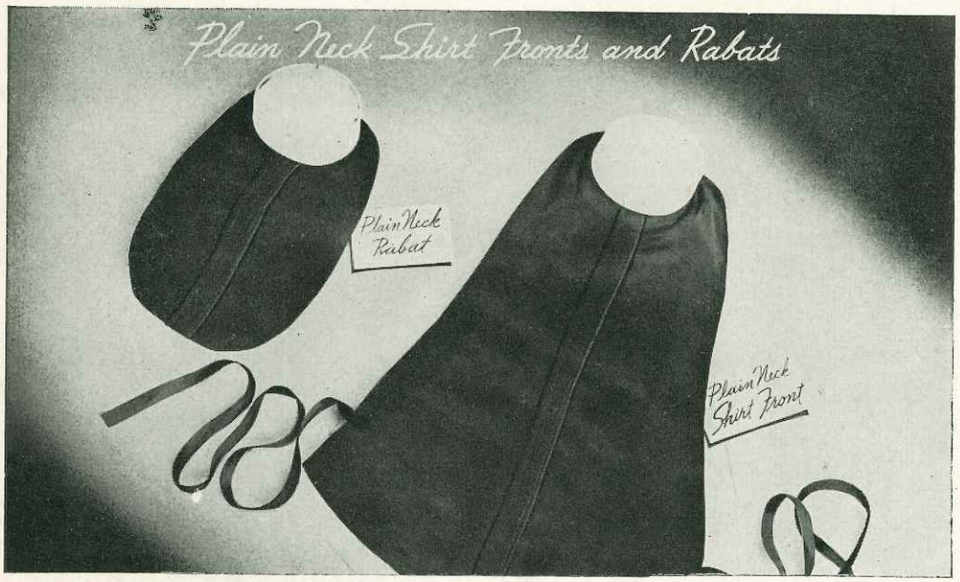

PLAIN NECKBAND SHIRTFRONTS AND RABATS

Made of fine black crepe material. Box pleat in the center and with a wilt-proof collar band. Just slip under collar and button back collar button and the front will stay in place.

3884—Short Rabat **$3.50**

3882—Long Shirtfront with tie strings..... **4.75**

No. 3888 BIRETTAS

Constructed of finest worsteds accurately cut and sewn to insure perfect shape. Conforms to prescribed regulations for Clergy and rank.

Grosgrain

Each $9.50

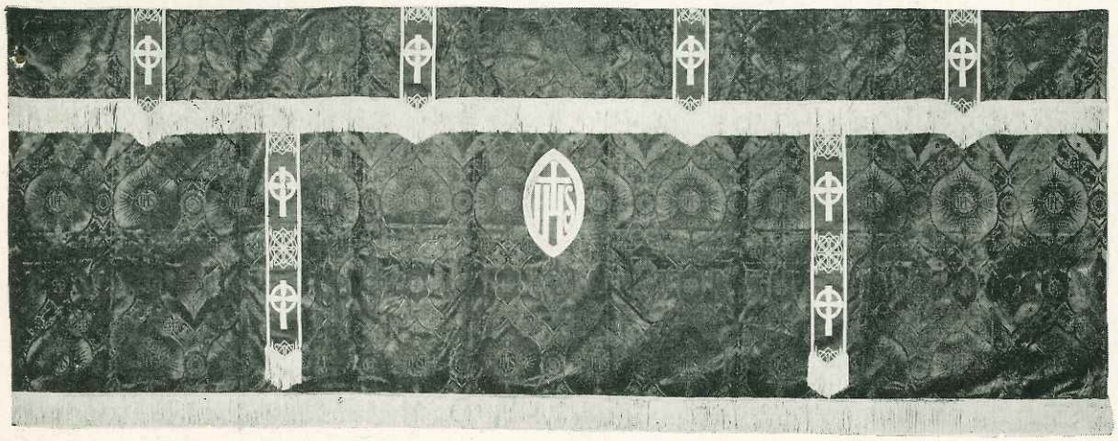

No. 3885

ANTIPENDIA — Made to Your Own Specifications

Available in variety of fabrics, style and trimming. Lined and interlined to assure perfect fit. Fine satin-damask, plain and two-tone woven banding and matching center emblem.

Price $55.00 Net

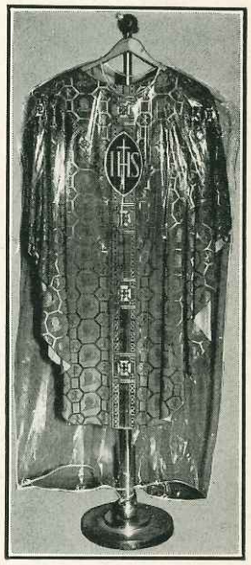

No. 3886

3886 — Vestment Cover, crystal clear Vinylite. **Each** **$2.75**

3895—Cope cover. **Each** **$3.00**

ALTAR BOY AND PRIEST CASSOCKS

No. 3889

In colors: Black, White, Cream, Red and Purple

Specify Color

Age	Length	Unlined	Lined
6	36	$ 5.00	$ 7.25
7	38	5.50	7.75
8	40	6.50	8.75
9	42	7.00	9.25
10	44	7.50	9.75
11	46	8.00	10.25
12	48	8.50	10.75
13	50	9.00	11.25
14	52	9.50	11.75
15	54	10.00	12.25
16	56	10.50	12.75
17	58	11.00	13.25
18	60	11.50	13.75
19	62	12.00	14.25
20	64	12.50	14.75

No. 3890
ALTARITE STYLE CASSOCKS

Add $1.00 extra per size to above prices

No. 3891
BOYS' CAPES

Specify Color

	Plain	Fringe
Shoulder Length	$1.50	$2.00
Elbow Lengh	$1.75	$2.50

No. 3892

Sash $1.50 or with Fringe $1.75

U. S. Patent Office
APR 27 1953
Design Division

No. 3893

No. 3893 — THE UTILITY CASSOCK

This is to "take over" on the many occasions which shorten the life of the tailored cassocks. Ideal for confessional, recreation and travel use. Made in durable black poplin with trim, firm collar, regulation cuffs, Roman styling. Lined to waist and in sleeves. Tailored to look well, fit well, wear well.

Chest	38	40	42	44	46
Collar	14½ & 15	15 & 15½	15½ & 16	16½ & 17	17 & 17½

Short ..... for the man—5' 4" - 5' 7"
Regular ..... for the man—5' 7½" - 5' 10"
Long ..... for the man—5' 10½" - 6' 2"

Each $19.50

No. 3894 — PRIESTS' CONFESSIONAL CAPES

These Confessional Capes are expertly tailored of superior Kersey Melton, half lined, with 4" velvet collar.
Make a splendid, useful, lifetime remembrance. Please give chest, collar size and height.

Price $86.75

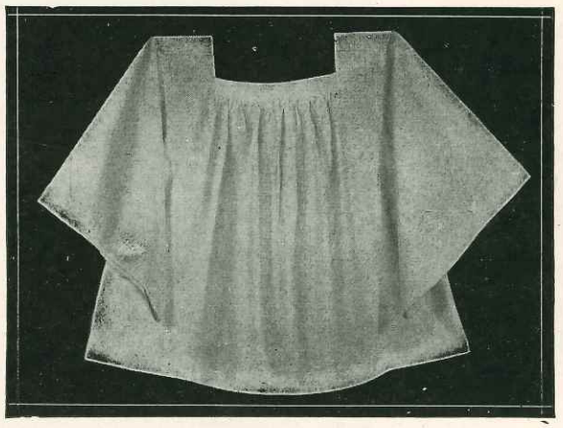

No. 9607
BOYS' LAWN SURPLICES

Size	Age	Price
16	6-7-8	$2.50
18	9-10-11	2.75
20	12-13-14	3.25
22	15-16	3.25
24	17	3.50
26	18	4.00

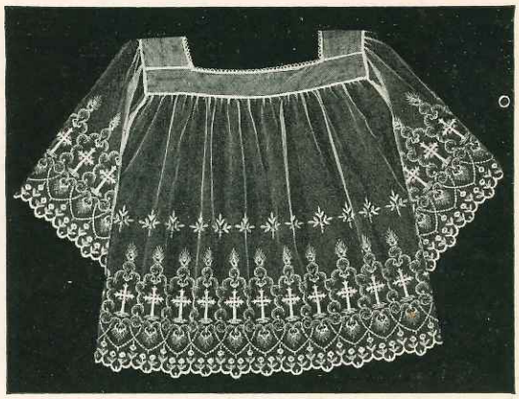

No. 9608
BOYS' ALL LACE SURPLICE

Age	
8	Each $6.75
10	Each 6.75
12	Each 7.50
14	Each 7.50
16	Each 8.50
18	Each 8.50

ALL PURE IRISH LINEN

9708—Amice	Each $1.80
9709—Pall	Each 1.25
9710—Purificator	Each 1.00
9711—Corporal	Each 1.00
9712—Finger Towel	Each .50

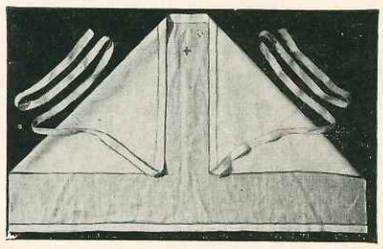

LACE - BURSE - STOLES, ETC.

No. 9758
Imported Lace Gold Embroidery on White Net.
20 Inches Wide
Per Yard $7.50

No. 9759
Imported Lace Gold Embroidery on White Net.
20 Inches Wide
Per Yard $10.50

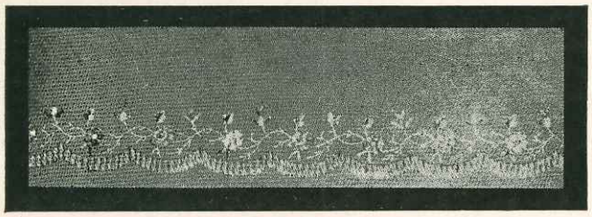

No. 9760
Imported Gold Embroidery on White Net.
12 Inches Wide
Per Yard $6.00

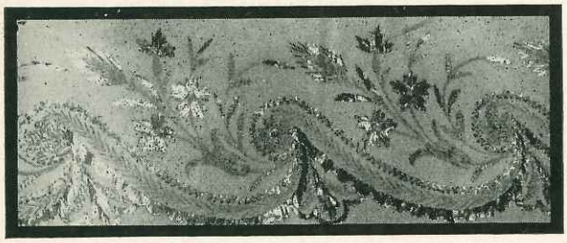

No. 9761
Imported Gold Embroidery on White Net.
12 Inches Wide
Per Yard $10.00

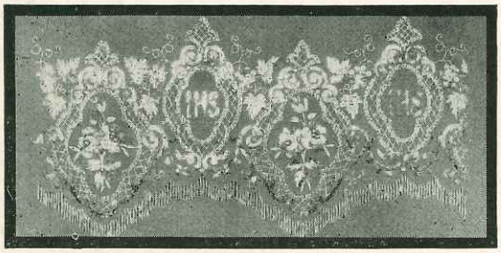

No. 9762
Imported Gold Embroidery on White Net.
24 Inches Wide
Per Yard $15.00

No. 8605
9½x9¾ inches
Gold silk embroidery.
Braid edge.
$7.50

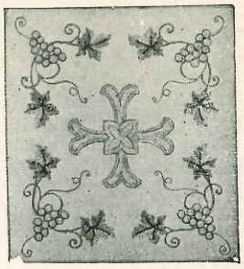

No. 8606
9x10 inches
Silk embroidery in colors.
$10.00

No. 8607
10x10½ inches
Silk embroidery in colors.
Braid edge.
$11.00

No. 3896
Silk Lined, Silk Fringe
$4.50

No. 3897
Silk Lined, Braid Trimmed
$6.00

No. 3898
Silk Lined, Gold Fringe
$8.00

GIVE HEIGHT TO BASE OF CROSS AND DIAMETER OF CUP WHEN ORDERING

No. 8901
Moire
Wide Woven
Banding
$7.50

No. 8906
Satin
Braid Edge
Embroidered
$15.00

No. 8907
Satin, in All
Church Color
Embroidered
$14.00

No. 8908
Satin
Gold Silk
Embroidery
$16.00

ALTAR LINEN AND LACES

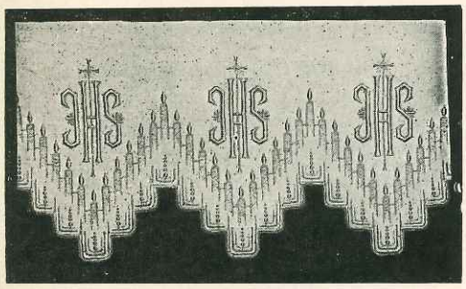

No. 9701

Pure Irish Altar Linen Embroidered
Silk embroidered in gold color 34 inches wide.

Per Yard $4.00

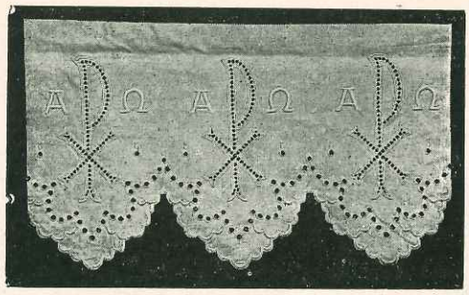

No. 9702

Pure Irish Altar Linen Embroidered
Fine quality linen, 34 inches wide.

Per Yard $4.00

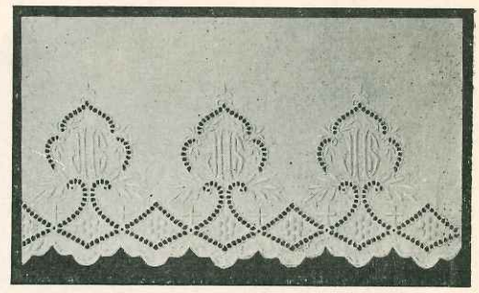

No. 9703

Pure Irish Embroidered Linen
Extra quality linen, depth of pattern 6½ inches, 34 inches wide.

Per Yard $4.80

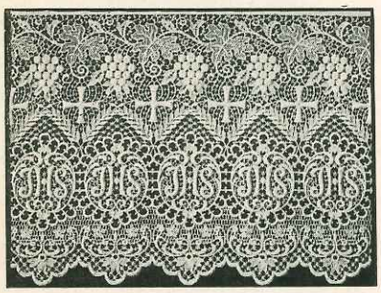

No. 9751 — No. 9752 — No. 9753

9751—Spachtel Lace, 6¾ inches.....**Per Yd. $2.50**
9752—Spachtel Lace, 9 inches.....**Per Yd. 3.25**
9753—Spachtel Lace, 12 inches.....**Per Yd. 4.50**

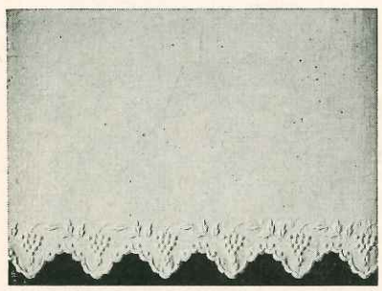

No. 9704

Pure Irish Altar Linen, 36 inches wide.
White or gold embroidered.

Per Yard $3.00

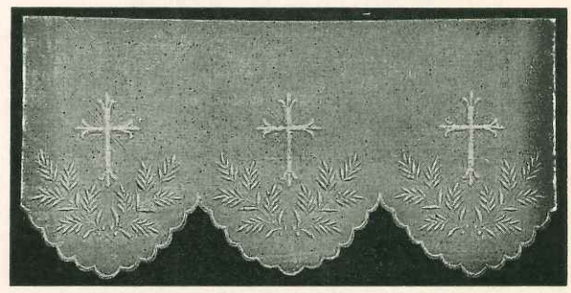

No. 9705

Pure Irish Embroidered Linen
Extra quality linen, depth of pattern 6½ inches. 34 inches wide.

Per Yard $4.00

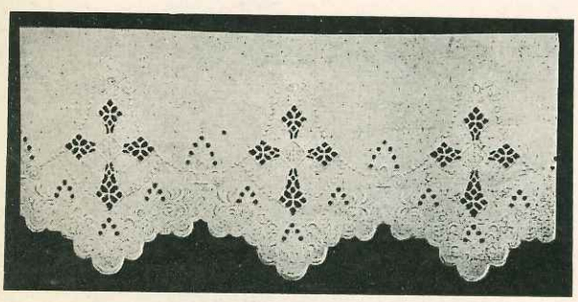

No. 9706 — Pure Irish Embroidered Linen

An exquisite open work design, well made on best quality linen.

Per Yard $4.00

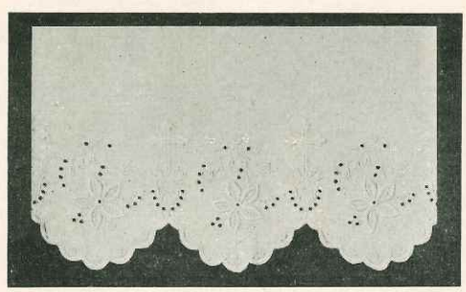

No. 9707

Pure Irish Embroidered Linen
An exquisite open work design, well made on best quality linen.

Per Yard $4.00

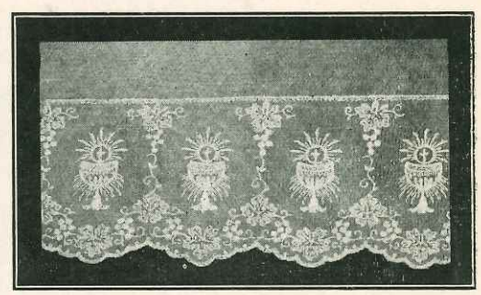

No. 9756

New Gold Tinsel Altar Lace
Width 7 inches

Per Yard $2.25

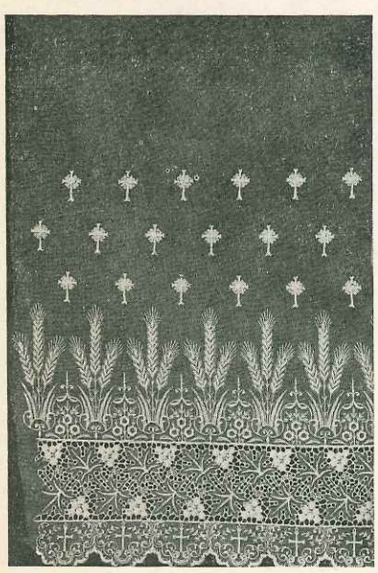

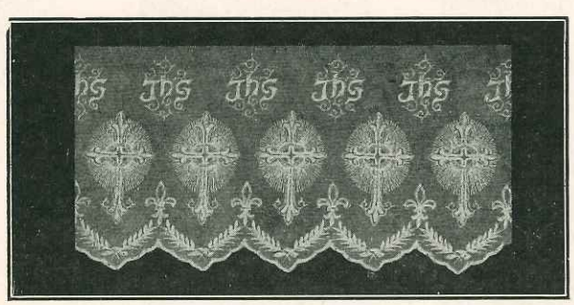

No. 9757

New Gold Tinsel Altar Lace
Width 11½ inches

Per Yard $3.00

No. 9755

Lace for Albs and surplices, 36 inches wide.

Per Yard $4.50

No. 9754

Lace for Albs and surplices, 36 inches wide.

Per Yard $2.50

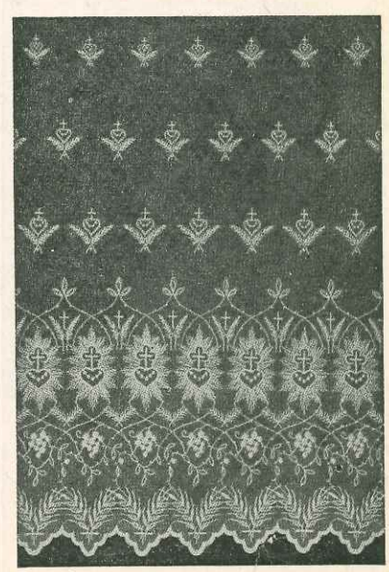

NEW ALBS AND SURPLICES

No. 9601
All Lace Surplice.
Each $24.00

No. 9651
Alb. 36" Lace.
Each $21.00

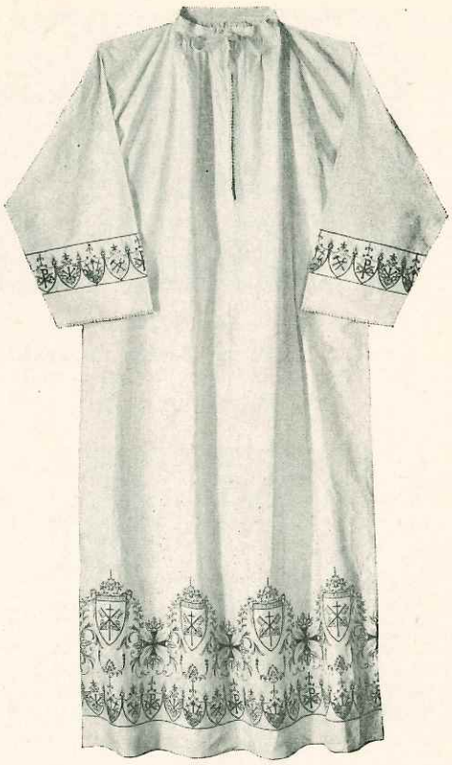

No. 9652
Liturgical Linen Alb. Gold or all colors. All Lace.
Each $24.00

No. 9653
Alb—linen top, lace skirt.
Each $12.00

No. 9602
SURPLICE
Each $12.50

No. 9654

No. 9654—Alb. Linen Top with Lace Skirt.....**Ea. $26.25**
No. 9603—Surplice. All Lace. **Ea. $28.75**

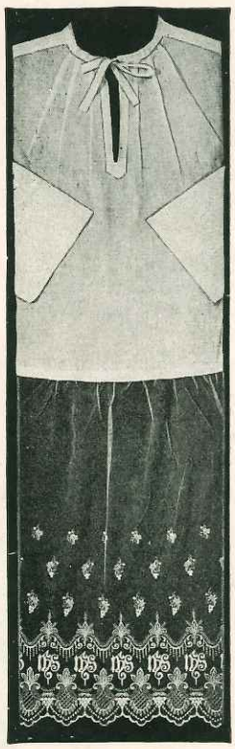

No. 9655

No. 9655—Alb. Linen Top with Lace Skirt.....**Ea. $21.50**
No. 9604—Surplice. All Lace. **Ea. $22.50**

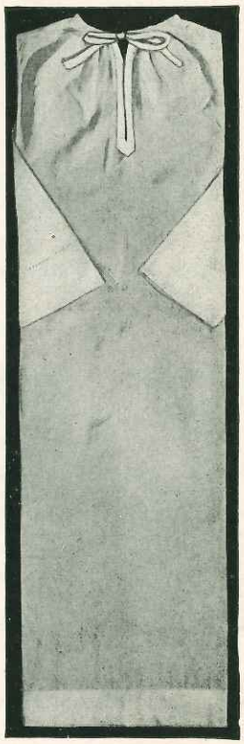

No. 9656

No. 9656—Alb. All Pure Irish Linen .....**Ea. $17.00**
No. 9605—Surplice. All Pure Irish Linen .....**Ea. $12.50**
No. 9657—Alb Top. All Pure Irish Linen ..... **Ea. $9.00**

No. 9606
All Lace Surplice.
Each $18.00

No. 9658
Alb with 36 inch Lace.
Each $18.00

INDEX

A

Album, Stamp 83
Anniversary Cards 2, 75
Auto Pin 45

B

Badges, Sacred Heart 44
Baby Crosses 61, 62, 63
Baby Pin 42, 43
Baby Sets 20, 31, 61
Bangles 40, 41, 42, 43
Blessings, Framed 65, 66
Books
- Alphabet for Religious 84
- Ave Maria 93
- Baby Record 87
- Blessed Be God 96
- Bridal 91, 92, 98
- Catholic Hymn Book 84
- Catholic Manual 96
- Catholic Missal 96
- Catholic Pocket Manual 93
- Children's ..84, 85, 86, 87, 88, 89, 90
- Christmas 88, 89
- Daily Missals 94, 96, 97
- Father Lasance Books 94, 96
- Father Lord's Books 84, 85, 86, 87, 88, 89, 90
- Father Stedman's Books 95
- Following of Christ 98
- Hail Holy Queen 96
- Hymn Book 84
- Imitation of Christ 98
- Jesus Keep Me 95
- Key of Heaven 92, 93
- Marriage Ceremony 91
- Marriage Sacrament 91
- Manual of Catholic Devotion.... 93
- Missals 94, 95, 96, 97
- My Little Jesus 87
- My First Prayer Book 84
- My Little Missal 85
- New Testament 98
- Novena Books 84
- O Lord Grant Thy Blessing 91
- Rosary Novena 84
- St. Andrew Daily Missal 97
- St. Mary's Missal 94
- Stations of the Cross 84
- Sunday Missals 95
- Sick Call Ritual 115
- The Holy Bible 98
- The Little Office of the B.V.M... 97
- Vest Pocket Manual 93
- Within the Sanctuary of the Mass 84

Baby Gifts 20, 21, 31, 42, 43
Book Ends 57
Booklets
- Christmas 2
- Everyday 2, 67
- Mass 67
- Thank You 67

Bottles, Holy Water 51
Bracelets 20, 22, 23
Bridal Gifts 60, 91, 92, 98
Brooches 32, 40, 41, 42, 43

C

Calendars 3
Calendar Pads 2
Cards, Correspondence 82
Cards, Verse 77
Cards, Christmas 2
Cases, Leather 48, 49, 50
Certificates 67
Chains 33
Chain for Rosaries 33
Chambers, C. Bosseron Pictures.... 66
Churches, Musical 54
Christmas Pictures 70, 74, 75, 76, 78, 82
Christmas Booklets 2
Christmas Crib Sets 53, 69
Christmas Novelties 53, 54
Covers, Missal 50
Cribs, Christmas 53, 69
Cross, Mercy 60
Crosses, Lapel 40
Crosses on Chains 19, 21, 32
Crown 58
Crucifixes 48, 49, 60, 61, 62, 63
Crucifix and Candlestick Sets 63
Crucifix Sick Call Sets 59

D

Desk Sets 57

E

Emblems 40

F

Faith, Hope and Charity 40
Fonts, Holy Water 51
Framed Mottoes 55, 56, 65, 66
Framed Pictures 55, 56, 64, 65, 66

G

Gifts for Altar Boys..... 41, 43, 46, 47, 48, 49, 50, 55
Gifts for Baby 20, 21, 31, 42, 43
Gifts for the Bride 60, 91, 92, 98

H

Holy Water Bottles 51
Holy Water Fonts 51
House Blessings 65, 66
Hymn and Mass Books 84

K

Key Rings 46, 47
Knives 46, 47

L

Lamps 58
Lapel Crosses 40
Leather Goods 48, 49, 50
Leather Missal Cover 50
Letter Opener 46

M

Mass Booklets 67
Manicure Sets 49
Medallions 55, 57, 69
Medals
- Gold Plated 34, 35, 36, 38
- Lady of Fatima 36, 37, 38, 39, 42
- On Bars 32, 42, 44
- On Cords 44
- On Chains 19, 24, 25, 26, 28, 29, 30, 31
- Oxidized 35, 36, 37, 38, 39
- Plastic 36
- Sterling Silver 34, 35, 36, 37, 38, 39
- Solid Gold 34
- Solid Gold on Chain 19
- for Watch 34

Missals 94
Missal Cover 50
Mottoes 65, 81
My Crucifix 48, 49

P

Pens 46
Pencils 46
Pen and Pencil Holder 50
Pendants on Chain 21, 26, 27, 28, 29, 30, 31
Pictures
- Anniversary 75
- Black and White 80
- C. Bosseron Chambers 66
- Christmas 70, 74, 75, 76, 78, 82
- Colored 70, 71, 72, 73, 74, 75, 76, 77, 78, 79, 81, 82, 83
- Correspondence 82
- for Framing 81
- Infant of Prague 76, 77, 83

Litany Series 72
Mother Nealis 76
Ordination 72, 73, 74, 75, 76, 77, 78
Parchment 78
Postal Size 74, 78, 82
St. Frances Cabrini 83
Silver Jubilee 75
Vow 72, 73, 76, 78, 80
Pictures, Framed 55, 56, 64, 65, 66
Plaques 45, 55, 56, 57
Pocket Novelties 46, 47, 48, 49, 54
Pocket Statues 50, 54

R

Reward Pins 40
Rings 20, 43
Rosaries 4, 5, 6, 7, 8, 9, 10, 11, 12, 13, 14, 15, 16
Rosaries, Special Devotion 6
Rosaries, Fatima 17
Rosaries, Kant Tangle 16
Rosary Cases 50
Rosary in Cases 18

S

Sacred Heart Badges 44, 48
Sacred Heart Pins 41
Sacred Heart Shield 69
Scapulars 44
Sewing Kits 49
Shrines 55, 56
Sister's Pen and Pencil Holders.. 50
Sodality Badges 44
Stamp, Albums 83
Stand, Vigil Light 58
Stations of the Cross 64
Statues 52, 53, 54
Sick Call Sets 59
Statuettes 68, 69

T

Tie Clasps 47
Tree, Christmas, Musical 54

U

Usher Button 44

V

Vases 58
Verse Cards 77
Vow Pictures 72, 73, 76, 80

W

Wallets 49

INDEX — CHURCH GOODS

A

Ablution Cups 111
Altar Chimes 112
Altar Prayers 114
Albs 128
Alb Lace 127
Altar Bread Baker 112
Altar Bread Cutters 112
Altar Cards 117
Altar Linens 127
Altar Lace 126, 127
Antipendia 124

B

Banners 121
Baptismal Candle Holder 111
Baptismal Fonts 118
Baptismal Oilstocks and Shell 110
Baptismal Shell 111
Bells 112
Birettas 124
Bread Box 111
Burses 115, 123, 126

C

Candelabra 104, 105, 106
Candle Burners 112
Candle Lighter 112, 113
Candlesticks 102, 103, 104, 105
Capes 125
Copes 122, 123
Cassocks 125
Censer and Boat 104, 106, 108
Censer Stands 104
Chalices 100, 101
Christmas Crib Sets 119
Ciboria 100
Ciborium Covers 126
Cinctures 115
Communion Patens 111
Confessional 116
Credence Tables 106
Crown 58
Crucifix Sets 102, 103, 104
Crucifix, Standing 102, 103
Crucifix, Hanging 107
Cruet Sets 112

D

Dalmatics 122, 123

E

Extinguishers 112

F

Fonts, Holy Water 106, 118
Funeral Candlesticks 104, 106
Funeral Candelabra and Crucifix 104

H

Hanging Crucifixes 107
Holy Water Fonts and Pots 104, 108
Holy Water Sprinklers 108, 110
Holy Water Receptacles 113
Host Cutters 112

K

Key Tassel 108

L

Laces 126, 127
Lamps 104, 106
Lamps, Standing 104, 106
Lectern 116
Linen 125, 127
Lighting Sticks 113
Luna Holder 111

M

Missale Romanum 114
Missal Stand 108
Missae Defunctorum 114

O

Oilstocks 110
Ostensoria 109

P

Pedestals 118
Prie Dieu 106, 116
Processional Cross 107
Pyxes 110

R

Rabats 124
Reliquary 111
Repository 99, 111
Rituals—Marriage, Baptismal, Priest, Burial and Romanum.... 114
Ritual, Sick Call 115

S

Sanctuary Lamps 106
Shirts 124
Sick Call Sets, Priests' 115
Stations of the Cross 120
Statues 118
Stoles 115, 123, 126
Surplices 125, 128

T

Tabernacle Safes 99
Tubes and Springs 112

V

Vases 109, 122
Veils 122, 123
Vestments 122, 123
Vestment Covers 124
Votive Light Stands 113

W

Woodware 116
Wax Savers 112

RETURN TO
DESIGN DIV.

U. S. Patent Office
APR 27 1953
Design Division

WILLIAM J.
HIRTEN CO.
INCORPORATED

CHURCH GOODS | RELIGIOUS ARTICLES

21 BARCLAY STREET
NEW YORK 8, N. Y.
BARCLAY 7-3766-7-8

U. S. Patent Office
APR 27 1953
Design Division

RETURN TO
DESIGN DIV.